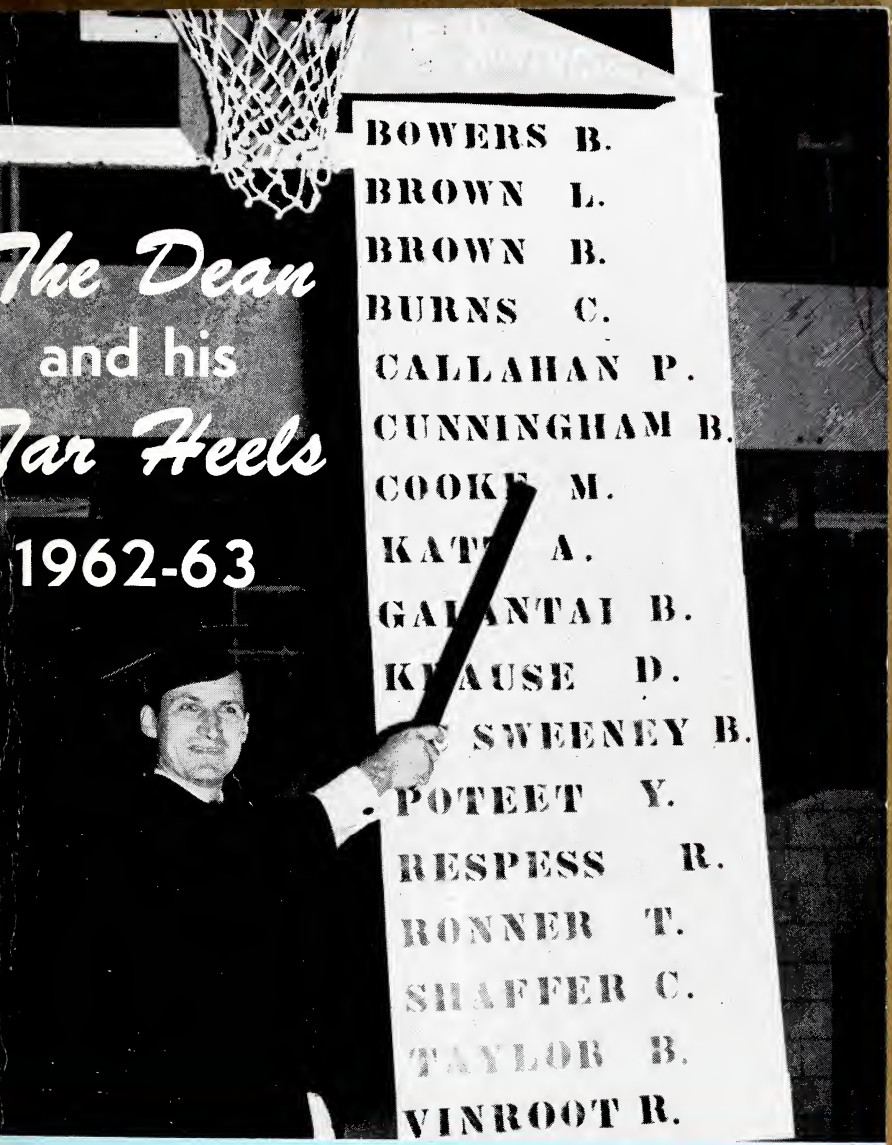

The Dean and his Tar Heels 1962-63

THE UNIVERSITY OF NORTH CAROLINA

Basketball Blue Book

FOR PRESS-RADIO-TV

IVERSITY OF
TH CAROLINA

1962-63 Basketball Schedule

			'61-'62 W-L With U.N.C.	Ser Rec
December				
S	1	GEORGIA at **Chapel Hill**		4-0
W	5	CLEMSON at **Chapel Hill**	NC W 2, L 0	38-2
S	8	SOUTH CAROLINA at Columbia	NC W 1, L 2	37-1
W	12	UNC ALUMNI at **Chapel Hill**		
S	15	INDIANA at Bloomington, Ind.	NC W 0, L 1	0-1
M	17	KENTUCKY at Lexington, Ky.		1-3
January				
W	2	YALE at **Chapel Hill**		2-1
S	5	NOTRE DAME at South Bend, Ind.	NC W 1, L 0	5-1
W	9	WAKE FOREST at Winston-Salem	NC W 0, L 2	72-2
M	14	MARYLAND at College Park, Md.	NC W 1, L 1	40-2
W	16	N. C. STATE at **Chapel Hill**	NC W 1, L 1	61-4
S	19	VIRGINIA at Charlottesville, Va.	NC W 2, L 0	45-2
February				
S	2	DUKE at **Chapel Hill**	NC W 0, L 2	52-4
Th	7	MARYLAND at **Chapel Hill**	NC W 1, L 1	40-2
S	9	WAKE FOREST at **Chapel Hill**	NC W 0, L 2	72-2
Tu	12	N. C. STATE at Raleigh, N. C.	NC W 1, L 1	61-4
F	15	SOUTH CAROLINA at Charlotte	NC W 1, L 2	37-1
S	16	CLEMSON at Charlotte	NC W 2, L 0	38-2
W	20	VIRGINIA at **Chapel Hill**	NC W 2, L 0	45-2
S	23	DUKE at Durham, N. C.	NC W 0, L 2	52-4

FEB. 28, MARCH 1, 2 ACC TOURNAMENT at Raleigh, N. C.

ALL HOME GAMES START AT 8 p.m., usually preceded by freshma preliminary.

1961-62 Results

Record: 8-9 Overall, 7-7 ACC

Virginia	W	80-46	Maryland		62-79
Clemson	W	54-52	Wake Forest		80-87
Indiana		70-76 L	N. C. State		57-85
Notre Dame	W	99-80	Clemson	W	69-59
Wake Forest		72-91 L	South Carolina		82-97
Virginia	W	100-71	Maryland	W	70-67
South Carolina	W	83-71	Duke		74-82
N. C. State	W	66-56	South Carolina		55 57
Duke		57-79 L			

Cp 378
U Za 14
1962/63

UNIVERSITY OF NORTH CAROLINA

1962-63 Basketball Blue Book

FOR PRESS, RADIO-TV, PHOTOGRAPHERS AND THE EDUCATIONAL FOUNDATION

Bob Quincy Editor
Paul Houston, Associate Editor

CONTENTS

Varsity Schedule ..... Inside Front
1961-62 Results ..... Inside Front
Administration 3
UNC and the Tar Heels 3
Head Coach Dean Smith 5
Assistant Coach Ken Rosemond 5
Basketball Directory 6
Head Trainer 6
Briefly . . . 1962-63 7
Former Greats 8
Profiles 10
Varsity Roster 16
1961-62 Varsity Statistics 17
The Shuffle and Its Merits 18
1962-63 Freshman Schedule 19
1961-62 Freshman Statistics 19
Freshman Standouts ..... 19 and 21
Freshman Squad 20
Conference Records 21
Freshman Roster 22
Meet the Opponents 24
About Our University 31
All-Time Scores vs. 1962-63 Opponents 32
The Tar Heels Year by Year 34
All-Time Records 35
Foy Roberson, Jr. Memorial Award 36
Carolina Honor Roll 37
All-Time Opponents 38
All-Time Scores 40
Carolina Hardwood Coaches 45
52 Years of Achievement 46
Bill Cunningham 47
1962-63 Varsity Swimming Schedule 48
1962-63 Varsity Wrestling Schedule 48
Inside Shot of Woollen Gym ..... Inside Back

FRONT COVER

The cover shows Coach Dean Smith and the list of players that he hopes will make the Dean's List in the Atlantic Coast Conference for 1962-63.

BACK COVER
VARSITY SQUAD

FRONT ROW (left to right): Bill Brown, Mike Cooke, Larry Brown, Yogi Poteet, Peppy Callahan, Bill Taylor. SECOND ROW: Trainer John Lacey, Coach Dean Smith, Charlie Burns, Charlie Shaffer, Bryan McSweeney, Ray Respess, Assistant Coach Ken Rosemond, Manager Elliott Murnick. THIRD ROW: Dieter Krause, Richard Vinroot, Billy Cunningham, Art Katz, Bruce Bowers, Terry Ronner, Bill Galantai. Photo opposite: Woollen Gym.

VERSITY OF
TH CAROLINA

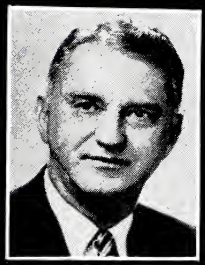

E COLI
TH C.
C
U
1

The University Administration

CHANCELLOR ..... William B. Aycock

OTHER UNIVERSITY OFFICERS

BUSINESS MANAGER ..... J. Arthur Branch
DEAN OF THE FACULTY ..... James L. Godfrey
DEAN OF STUDENT AFFAIRS ..... Charles Henderson
DEAN OF THE GRADUATE SCHOOL ..... Hugh Holman
DIRECTOR OF DEVELOPMENT ..... Charles M. Shaffer
ADMINISTRATOR, DIVISION OF HEALTH AFFAIRS ..... Henry T. Clarke, Jr.

CONSOLIDATED UNIVERSITY OFFICERS

PRESIDENT ..... William C. Friday
VICE-PRESIDENT FOR GRADUATE STUDIES AND RESEARCH ..... Donald B. Anderson
SECRETARY ..... Fred Weaver
BUSINESS OFFICER AND TREASURER ..... A. H. Shepard, Jr.

UNC and the TAR HEELS

LOCATION: Chapel Hill, N. C. Approximately the geographical center of the State of North Carolina, 10 miles from Durham, 30 miles from Raleigh.

FOUNDED: The University was officially chartered as a State University in 1789, with doors opening in 1795.

ENROLLMENT: 9,600.

NICKNAME: Tar Heels. Adopted because North Carolinians as natives are known as Tar Heels. The nickname is said to have been applied to the area's residents as long ago as the Revolutionary War. Tar and turpentine were in abundance in the state at that time. Legend has it that British generals noticed barefooted natives with tar on their heels and first applied the soubriquet.

COLORS: Carolina Blue and White.

HOME FLOOR: Woollen Gymnasium, seating capacity 4,500.

GAME TIMES: Varsity games start at 8 p.m. Freshman game preliminaries begin at 6 p.m.

RADIO & TV: Clearance is necessary for broadcasts. This may be obtained through the Sports Information Director.

PRESS TICKETS: Applications should be made to Bob Quincy, Sports Information Director (Box 1047, Phone 942-4996), as far in advance as possible.

SOUTH BUILDING: The hub of campus activity centers on the offices within. Pictured are Chancellor W. B. Aycock, Athletic Director C. P. Erickson, Dr. E. M. Hedgpeth and Assistant Athletic Director Walter Rabb.

IVERSITY OF
TH CAROLINA

E COLL
TH C.

C
U
1

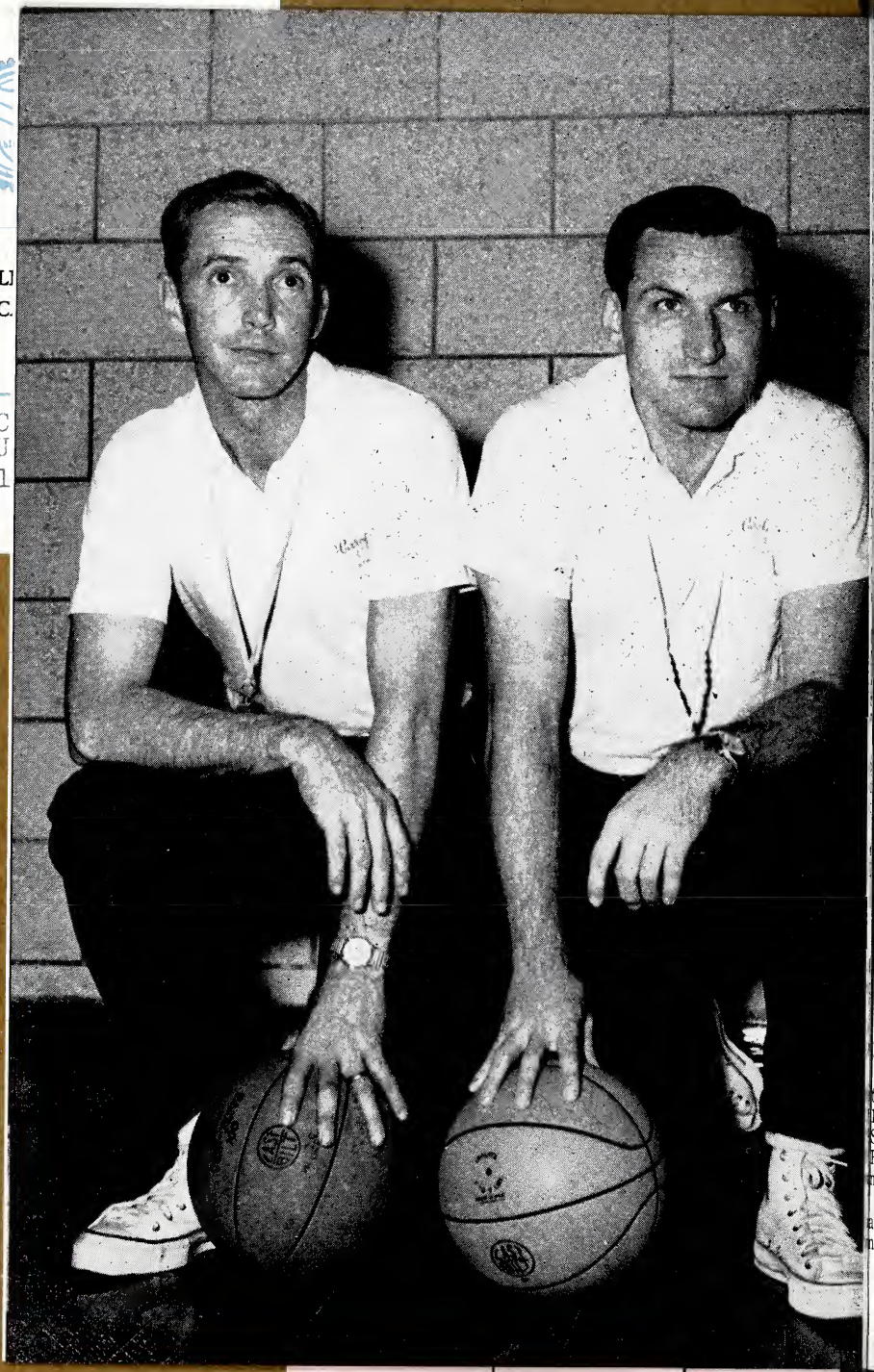

Head Coach Dean Smith (right)

The initiation is over and this year Dean Edwards Smith is a "veteran" of the coaching ranks. He begins his second season as Carolina's head coach.

Though the overall record was 8-9 for his debut team, Smith gave the Atlantic Coast Conference a colorful and scrappy club which used a strange and mysterious offense that delighted the fans. A Tar Heel team perhaps never hustled any harder, shot any better or made the most of what it had to work with. Dean Smith had a successful, if not a winning, freshman year.

For three years prior to last fall, Smith had been Frank McGuire's assistant and had made his mark as an efficient office administrator and effective court strategist. When McGuire resigned his post to coach the Philadelphia Warriors, Smith was immediately selected to take his place.

A 31-year-old native of Emporia, Kansas, Dean was on the 1952 Kansas club that became National Champions and the 1953 team that lost in the national finals. As an assistant coach at Kansas, Smith was on the Jayhawk bench in 1957 when McGuire's Tar Heels defeated KU for the National Championship. McGuire met Smith at Kansas City that spring and the latter impressed the former so much that McGuire invited Smith to join him in Chapel Hill in 1958. Dean did so, leaving his assistantship at the Air Force Academy.

At Carolina, Smith has impressed most as a technical strategist. He helped develop the "point zone" defense that combines the virtues of man-to-man and zone into one operation. Then last year he introduced the "shuffle" offense, a constant motion attack that can confuse and befuddle unwary opponents. He learned the basic fundamentals of the "shuffle" from its inventor, Oklahoma Coach Bruce Drake.

Everybody likes Dean's midwestern flavor and friendly manner, and his players admire the way he takes care of their needs and makes them play better basketball. Every Sunday he's teaching an adult Sunday School class.

Dean and Ann Smith have two daughters and a son and they live in the same neighborhood (Ridgefield Road) in Chapel Hill as the Ken Rosemonds.

Assistant Coach Ken Rosemond (left)

Kenneth Walker Rosemond is Dean Smith's right-hand man and also head freshman coach. In addition, he is chief recruiter and head scout.

A 1958 graduate at Carolina and a native of Hillsboro, N. C., Rosemond was a member of the 1957 National Championship team. He had delayed his college education to serve four years in the Navy.

Rosemond so impressed Frank McGuire with his leadership potential that McGuire appointed him freshman coach for the season 1957-58. Ken then became an assistant coach at the University of South Carolina for a year. But McGuire brought him back to Chapel Hill in 1959 and Rosemond became a full-time staff member as freshman coach and talent recruiter.

When Smith succeeded McGuire last fall, Rosemond moved up as his assistant. This season Don Walsh—former Tar Heel guard and now a first-year law student—will assist Ken with the freshmen.

Rosemond, 32, is married and has a young son.

NIVERSITY OF
RTH CAROLINA

The Basketball Directory

DIRECTOR OF ATHLETICS ..... Charles P. Erickson
ASSISTANT DIRECTOR OF ATHLETICS ..... Walter Rabb
DIRECTOR OF FRESHMAN ATHLETICS ..... Joe Hilton
BUSINESS MANAGER OF ATHLETICS ..... Vernon Crook
FACULTY CHAIRMAN OF ATHLETICS ..... Dr. E. M. Hedgpeth
DIRECTOR OF SPORTS INFORMATION ..... Bob Quincy

The Athletic Council

DR. E. M. HEDGPETH, Chairman
CHANCELLOR W. B. AYCOCK (Ex-Officio)
CHARLES P. ERICKSON (Ex-Officio)
R. A. FETZER (Honorary)
OLIVER K. CORNWELL (Faculty)
FRANK HANFT (Faculty)
ODELL SAPP (Alumni)
IKE GRAINGER (Alumni)
CROWELL LITTLE (Alumni)
INMAN ALLEN (Student)
ROBERT KEPNER (Student)
CHARLES SHAFFER, JR. (Student)

The Basketball Staff

DEAN SMITH (Kansas, '53) ..... Head Coach
KEN ROSEMOND (UNC, '58) ..... Assistant Coach
JOHN E. LACEY ..... Trainer
WARREN MORRIS ..... Assistant Trainer
DR. E. M. HEDGPETH ..... University Physician
DR. WARNER WELLS ..... Team Physician
DR. MARVIN CHAPIN ..... Team Dentist
JOHN J. KELLER, JR ..... Equipment Manager
ELLIOTT MURNICK, DENNY JOHNSON ..... Varsity Managers
DAVID LYNCH ..... Freshman Manager
MIKE RONMAN ..... Photographer

Head Trainer John Lacey

This is John's seventh year as Carolina's head trainer. He was five years at Maryland with the late Jim Tatum before coming here. Prior to that Lacey was a trainer at Yale four years and also served with three professional football teams—the Chicago Rockets, New York Yanks and Baltimore Colts.

Dapper John, a native of Wallingford, Conn., has been trainer for three national championship teams—football and lacrosse at Maryland and basketball at Carolina.

Lacey attended high school in his hometown and also prepped at Tilton Academy in New Hampshire. During World War II he had his first training experience at Camp Robinson Base Hospital at Little Rock, Ark., and studied at the Eastern School in New York under Dr. S. E. Bilik and the Junior College of Therapy at New Haven. He also was a student in the Yale University Department of Health.

John is married to the former Barbara Koch of Wallingford, Conn.

Briefly . . . 1962-63 Tar Heels

LETTERMEN LOST (4):

Jim Hudock, 6-7 c-f—Two-year starter; third high scorer as junior, second high last year and top rebounder.
Jim Donohue, 6-8 c—Three-year letterman; sometimes starter last year, 5.4 ave. in 14 games.
Harry Jones, 6-7 c—Reserve, played little.
Don Walsh, 6-0 g—Three-year letterman; starter last year, set UNC FG accuracy record; third high scorer, 13.4 ave.

LETTERMEN RETURNING (10):

Larry Brown, 5-10 senior g—Two-year letterman co-captain; leading scorer last year, 16.5 ave.; all-star candidate.
Charlie Burns, 6-2 senior g—Reserve last year.
Peppy Callahan, 6-2 senior g—Reserve last year, played in nine games.
Mike Cooke, 6-2 junior g-f—Started some, averaged 5.8 in 1962.
Art Katz, 6-6 junior f—11-game reserve in 1962, 1.1 ave.
Dieter Krause, 6-5 senior f—Ineligible after ten games; 4.1 ave.; sometimes starter.
Bryan McSweeney, 6-4½ junior f—Sometimes starter last year; fifth high scorer, 7.5 ave.; second high rebounder.
Yogi Poteet, 6-1 senior g—Two-year letterman, ineligible last season; played in 21 games, 1961, 3.8 ave.; co-captain.
Charlie Shaffer, 6-3 junior f-g—Played second half of 1962 only; became starter, 10.4 average, top rebounder in stretch.
Richard Vinroot, 6-6½ junior c—Reserve last season.

REPLACEMENTS (7):

Bruce Bowers, 6-8 junior c—No action last season.
Bill Brown, 6-2 sophomore g—Freshman starter, 12.3 ave. (4th high).
Billy Cunningham, 6-4½ sophomore f-c—Played only first semester, leading frosh scorer (20.7 ave.), top rebounder.
Billy Galantai, 6-5 sophomore f-c—Ineligible for freshman play.
Ray Respess, 6-4 sophomore f—Frosh starter, 15 4 ave. (3rd high).
Terry Ronner, 6-5 sophomore f—Transfer from Navy, eligible in February.
Bill Taylor, 5-11 sophomore g—Number one frosh reserve, 6.3 ave.

Tar Heel Headquarters

Date	Hotel and City	Foe
Dec. 8	Heart of Columbia Hotel, Columbia, S. C.	South Carolina
Dec. 14-15	Memorial Union, Bloomington, Ind.	Indiana
Dec. 16-17	Downtowner, Lexington, Ky.	Kentucky
Jan. 4	Morris Inn, South Bend, Ind.	Notre Dame
Jan. 5	Sahara Inn, Chicago, Ill.	(Layover)
Jan. 13-14	DuPont Plaza, Washington, D. C.	Maryland
Jan. 19	Mt. Vernon, Charlottesville, Va.	Virginia
Feb. 15-16	Coliseum Motor Court, Charlotte, N. C.	Clemson, USC

NIVERSITY OF
RTH CAROLINA

It Takes Desire To Be Great

Basketball is a game of agility and desire . . . George Glamack, who made history at North Carolina as an All-America in 1940 and 1941, had both . . . He had to . . . George had such poor eyesight he could hardly see the hoop . . . He perfected a great hook shot, which he tossed with either hand, and delivered the ball with instinct from a particular area of the court . . . He banked his shots . . . Against Clemson in 1941, Glamack went wild, scored 45 points . . . Back in those days of defensive basketball, it was hailed as a man into outer space.

GEO. GLAMACK

Four captains of North Carolina cage fortunes belonged to one family—Dave, Jim, Bill and George McCachren of Charlotte . . . When the Blue Book was issued for the 1956-57 season the first paragraph stated: "The Tar Heels will be on the spot all the way because of their pre-season rank, but given their share of the breaks there is promise of big things." How true . . . That was the team, coached by Frank McGuire, which won 32 consecutive games and the NCAA title as National Champions by defeating the University of Kansas.

Lee Shaffer, who made All-America in 1960, is now one of the National Basketball Association's most heralded players . . . Four of the five young men who started for the crack 1956-57 team are living within North Carolina . . . They are Tommy Kearns, Lennie Rosenbluth, Joe Quigg and Pete Brennan . . . Quigg is in dental school at UNC . . . John (Hook) Dillon made All-America in 1946 . . . One of his teammates that season was Horace (Bones) McKinney, the present Wake Forest coach.

Wearing No. 32 for the Tar Heels this season will be sparkling soph Billy Cunningham . . . A coincidence in that Bob Cunningham of the 1957 club wore the same number . . . They aren't related . . . Earl Ruth, All-Southern at UNC in 1937, is athletic director at Catawba College . . . Dr. Tom Scott, who coached at Carolina from 1947-1952, serves as AD at Davidson College . . . Five of Carolina's games will be played in the afternoon this season, including bouts with Indiana, Notre Dame, Wake Forest, Virginia and Duke.

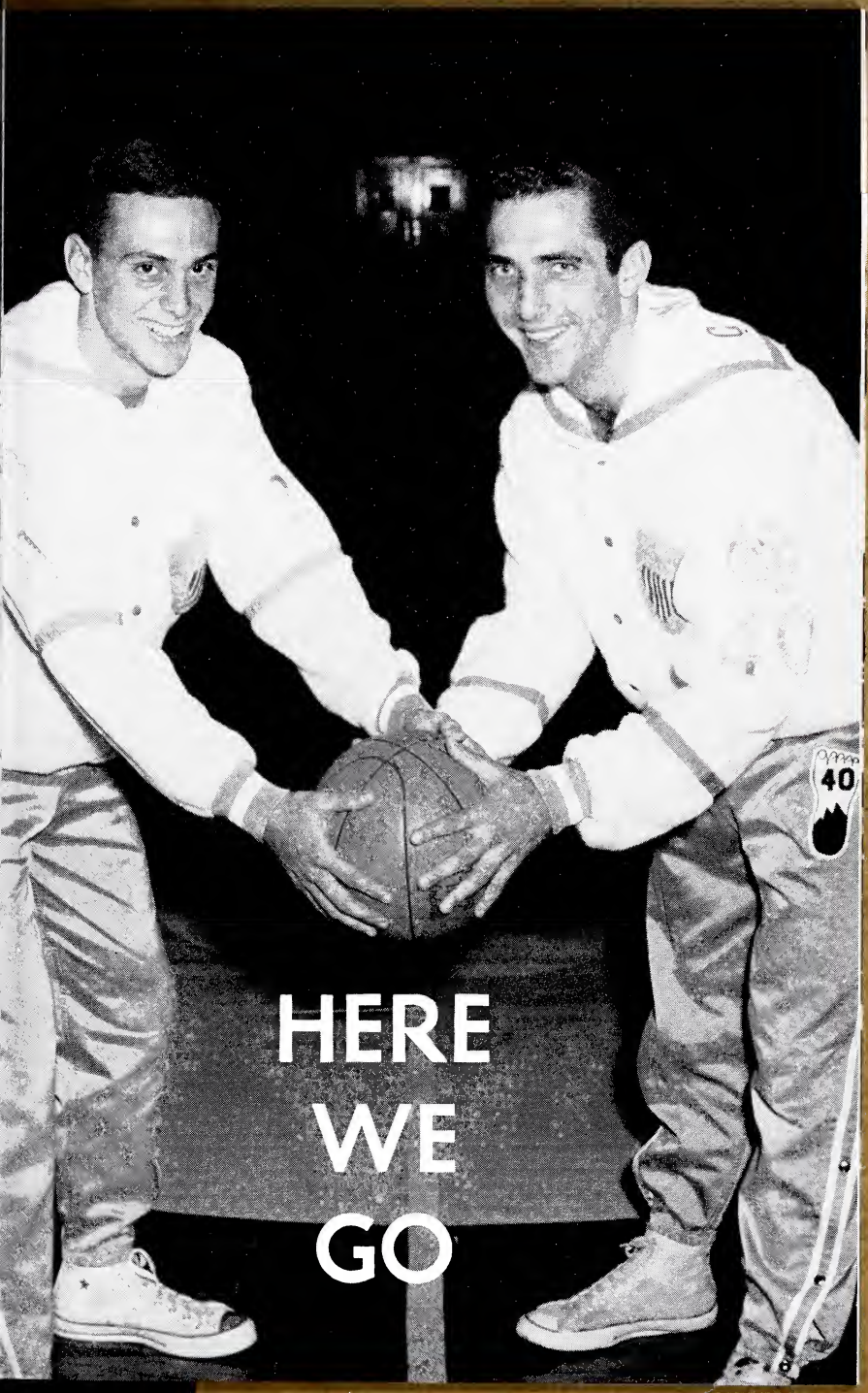
40
HERE
WE
GO

IVERSITY OF
TH CAROLINA

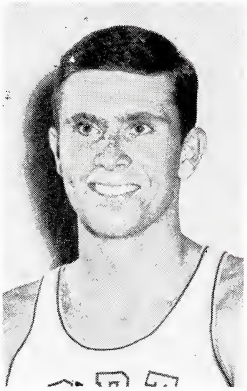

BOWERS

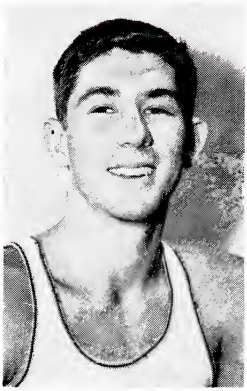

BILL BROWN

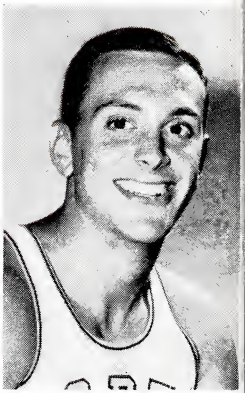

LARRY BROWN

TAR HEEL BASKETBALL PROFILES

34

BRUCE BOWERS — FRONTCOURT

Junior, 6-8, 205, 21, Wellesley Hills, Mass.—Did not play last season but is improving with age . . . One of team's hardest workers . . . May see limited action this season at center . . . History major.

33

BILL BROWN — BACKCOURT

Sophomore, 6-2, 172, 19, Durham, N. C.—Starter for freshmen . . . Fourth high scorer, averaged 12.3 ppg, hit 53.6 per cent of shots . . . Unusually tough around the boards . . . Consistent performer, but needs experience.

11

LARRY BROWN — BACKCOURT

	G	*FG*	*FT*	*TP*	*AVE*
1960-61:	18	28	25	81	4.5
1961-62:	17	90	101	281	16.5
TOTALS:	35	118	126	362	10.3

Senior, 5-10, 165, 22, Long Beach, N. Y.—Co-captain . . . Could be best guard in conference, one of the best in the nation . . . Led UNC scoring last year, 16.5 ave. . . . Excellent speed and passing skills . . . Antiquated two-hand set is deadly . . . Developing good jumper . . . Will drive on impulse . . . Fine defensivist . . . Team's quarterback . . . Vice-president of his class . . . History major.

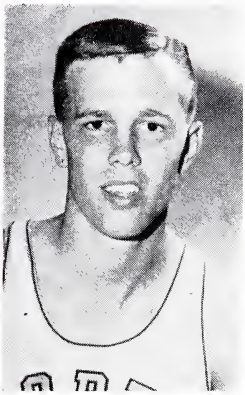

BURNS

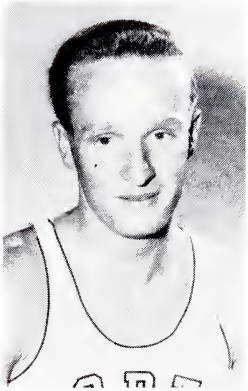

CALLAHAN

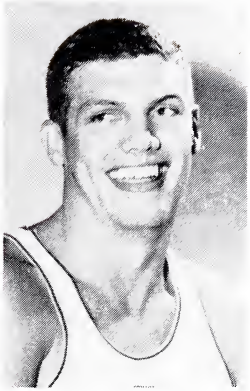

COOKE

31

CHARLIE BURNS — BACKCOURT

	G	FG	FT	TP	AVE
1961-62:	8	6	0	12	1.5

Senior, 6-2, 175, 22, Wadesboro, N. C.—Had impressive moments as a reserve last winter . . . With substantial improvement could be of help this season . . . Good underneath the basket . . . Business major.

20

PEPPY CALLAHAN — BACKCOURT

	G	FG	FT	TP	AVE
1960-61:	1	0	0	0	0.0
1961-62:	9	1	4	6	0.7
TOTALS:	10	1	4	6	0.6

Senior, 6-2, 184, 23, Smithtown, N. Y.—Though has limited experience, could bolster squad's reserve strength . . . One of team's top passers, has excellent vision for the skill . . . Graduate math student.

22

MIKE COOKE — BACKCOURT

	G	FG	FT	TP	AVE
1961-62:	17	41	18	99	5.8

Junior, 6-2, 180, 20, Mount Airy, N. C.—Can play either guard or forward . . . Three-time starter last season, but mostly a top reserve, averaging 5.8 ppg . . . Due for extensive use this winter, among the candidates for starters . . . Likes the long, one-hand jumper . . . Has what rest of team has: good speed . . . English major.

IVERSITY OF
TH CAROLINA

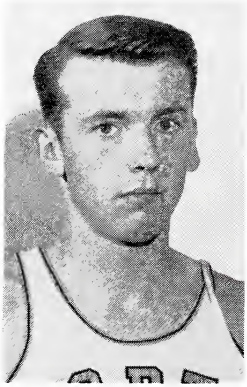

CUNNINGHAM

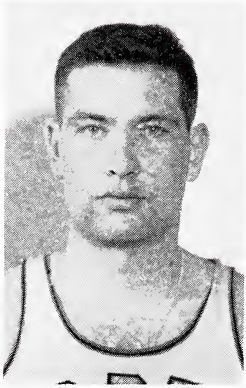

GALANTAI

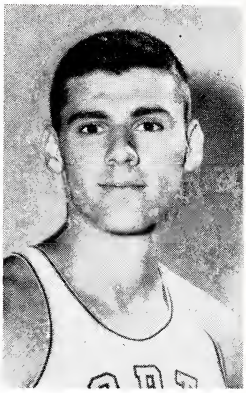

KATZ

32

BILLY CUNNINGHAM — FRONTCOURT

Sophomore, 6-4½, 195, 19, Brooklyn, N. Y.—Led frosh in scoring. 20.7 ave. . . . Hit on 50 per cent of shots . . . Long arms, tremendous leg spring make him unusually good rebounder, defensive player, shooter around the basket . . . Smith feels he could be best defensive pivot man in America by senior year . . . Has been picked as a top soph in pre-season magazines . . . Effortless, Doug Moe-like moves . . . Played at Moe's high school, Erasmus Hall.

35

BILLY GALANTAI — FRONTCOURT

Sophomore, 6-5, 228, 21, Brooklyn, N. Y.—Transfer from Wilmington Junior College . . . Ineligible to play freshman ball . . . Is fast conquering weight problem . . . Can play either outside or in the pivot . . . Has lot of basketball savvy, but needs ACC-type experience . . . Likes to hook.

43

ART KATZ — FRONTCOURT

	G	*FG*	*FT*	*TP*	*AVE*
1961-62:	11	3	6	12	1.1

Junior, 6-6, 191, 20, Williston Park, N. Y.—Got into little action at forward last season . . . Still needs experience and should acquire more this year . . . Could be of rebounding value . . . Forte: jump shot . . . Phys. Ed. major.

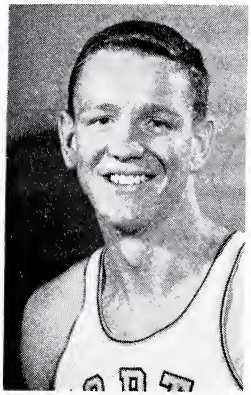

KRAUSE

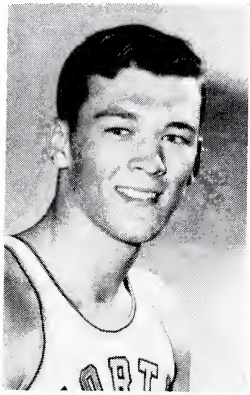

McSWEENEY

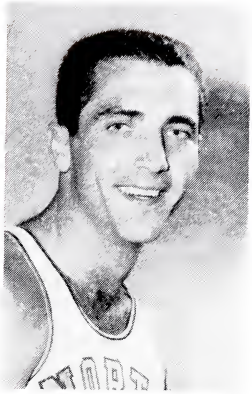

POTEET

30

DIETER KRAUSE — FRONTCOURT

	G	FG	FT	TP	AVE
1960-61:	11	3	3	9	0.8
1961-62:	10	16	9	41	4.1
TOTALS:	21	19	12	50	2.4

Senior, 6-5, 185, 22, Norfolk, Va.—Played only first half of last season . . . Was a starter at forward at first of season . . . Averaged 4.1 ppg . . . Particularly rugged on the boards . . . Fine competitor . . . Born in Germany of German parents . . . Moved to United States in 1948 . . . Sociology major.

44

BRYAN McSWEENEY — FRONTCOURT

	G	FG	FT	TP	AVE
1961-62:	17	43	41	127	7.5

Junior, 6-4½, 192, 20, Hewlett, N. Y.—Was a starter at forward as a soph the first half of last season . . . Led team in scoring at first . . . Swift on his feet, high on his jump . . . Severe ankle injury first day of pre-season practice expected to hobble him for eight weeks . . . Aggressive on offensive board . . . Team's brainchild with 3.76 academic average (4.0 is a straight-A average) . . . Industrial relations major.

40

YOGI POTEET — BACKCOURT

	G	FG	FT	TP	AVE
1959-60:	15	5	2	12	0.8
1960-61:	21	35	10	80	3.8
TOTALS:	36	40	12	92	2.6

Senior, 6-1, 182, 22, Hendersonville, N. C.—Was ineligible for action last season after lettering his sophomore and junior years . . . Co-captain with Larry Brown . . . Teamed with Brown, should be one of the South's best backcourt acts . . . Probably deadliest shot (one-hand jumper) on team . . . Also outstanding defensive player . . . Candidate for all-star honors . . . Sociology major.

NIVERSITY OF
RTH CAROLINA

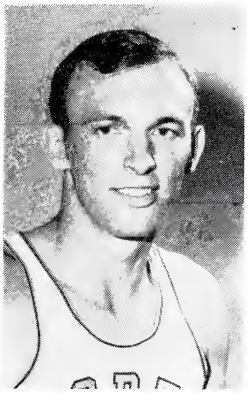

RESPESS

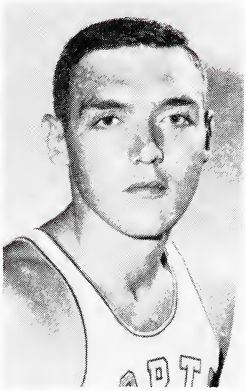

RONNER

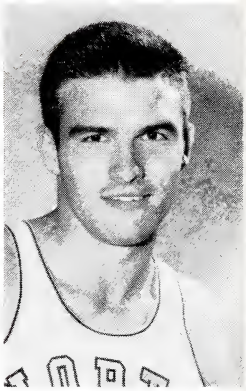

SHAFFER

12

RAY RESPESS — FRONTCOURT

Sophomore, 6-4, 194, 19, Pantego, N. C.—Frosh starter at forward, third high scorer (15.4 ave.) . . . Made 100 of 201 FG attempts, 46 of 59 free throws . . . Coaches feel he could become best college prospect produced by a N. C. high school in past few years . . . Strong rebounder and defensive player . . . Should give big boost to depth situation.

41

TERRY RONNER — FRONTCOURT

Sophomore, 6-5, 205, 20, Wilmington, N. C.—Transfer student from the Naval Academy . . . Thus, won't be eligible till second semester . . . Big, husky, could help out with rebounding at forward . . . Needs lot of experience before he's ready for extensive duty.

42

CHARLIE SHAFFER — FRONTCOURT

	G	*FG*	*FT*	*TP*	*AVE*
1961-62:	9	35	24	94	10.4

Junior, 6-3, 187, 20, Chapel Hill, N. C.—Joined team at mid-season after recovering from freshman football knee injury of 1960 . . . First game as a starter scored 25 points vs. Clemson . . . Outstanding shooter, hit on 63.6 per cent of his shots from the floor . . . Aggressive in rebounding, a great competitor . . . Can and will play forward or guard . . . Star on the tennis courts . . . Morehead Scholar . . . Pre-law major.

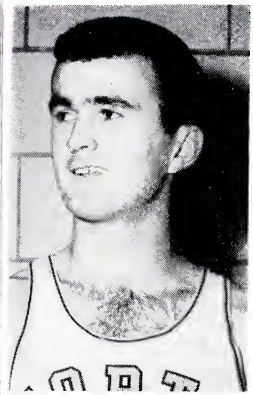

TAYLOR

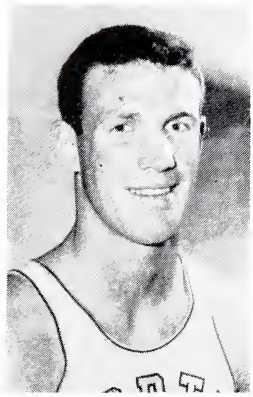

VINROOT

31

BILL TAYLOR **BACKCOURT**

Sophomore, 5-11, 155, 19, Cary, N. C.—Was number one freshman reserve last season, averaging 6.3 ppg . . . Quick, scrappy operative, with fine jump shot and good hustle . . . More experience needed for extensive action.

34

RICHARD VINROOT **FRONTCOURT**

	G	*FG*	*FT*	*TP*	*AVF*
1961-62:	5	0	1	1	0.2

Junior, 6-6½, 205, 21, Charlotte, N. C.—Lettered last year, played only briefly in five games, scoring one point at center . . . was starter as a freshman, 5th high scorer . . . Diligent worker, always improving . . . Will see some action in reserve capacity . . . Morehead Scholar . . . President of junior, senior classes . . . Business major.

UNIVERSITY OF
NORTH CAROLINA
COLLECTION

NORTH CAROLINA 1962-63 VARSITY ROSTER

(Alphabetical by Positions)

Backcourt

No.	Name	Hgt.	Wgt.	Age	Class	Hometown	High School
33	Bill Brown	6-2	172	19	Soph.	Durham, N. C.	Durham
11	**Larry Brown	5-10	165	22	Sr.	Long Beach, N. Y.	Long Beach
31	*Charlie Burns	6-2	175	22	Sr.	Wadesboro, N. C.	Wadesboro
20	*Peppy Callahan	6-2	184	23	Sr.	Smithtown, N. Y.	Manlius
22	*Mike Cooke	6-2	180	20	Jr.	Mount Airy, N. C.	Mount Airy
40	**Yogi Poteet	6-1	182	22	Sr.	Hendersonville, N. C.	Hendersonville
31	Bill Taylor	5-11	155	19	Soph.	Cary, N. C.	Cary

Frontcourt

34	Bruce Bowers	6-8	205	21	Jr.	Wellesley Hills, Mass.	Thayer Academy
32	Billy Cunningham	6-4½	195	19	Soph.	Brooklyn, N. Y.	Erasmus Hall
35	Billy Galantai	6-5	228	21	Soph.	Brooklyn, N. Y.	James Madison
43	*Art Katz	6-6	191	20	Jr.	Williston Park, N. Y.	Mineola
30	**Dieter Krause	6-5	185	22	Sr.	Norfolk, Va.	Norview
44	*Bryan McSweeney	6-4½	192	20	Jr.	Hewlett, N. Y.	Hewlett
12	Ray Respess	6-4	194	19	Soph.	Pantego, N. C.	Pantego
41	Terry Ronner	6-5	205	20	Soph.	Wilmington, N. C.	Wilmington
42	*Charlie Shaffer	6-3	187	20	Jr.	Chapel Hill, N. C.	Woodberry Forest
34	*Richard Vinroot	6-6½	205	21	Jr.	Charlotte, N. C.	East Mecklenburg

* Denotes number of letters won. NOTE: Ronner eligible in February. Burns, Taylor will alternate wearing jersey 31; Bowers, Vinroot will do same with 34. Cooke, Shaffer play in either court.

1961-62 Varsity Statistics

Player	G.	Field Goals Att.	Field Goals Made	Field Goals Pct.	Free Throws Att.	Free Throws Made	Free Throws Pct.	Reb.	PF	TP	Ave.
LARRY BROWN, g	17	204	90	.441	127	101	.795	52	55	281	16.5
Jim Hudock, f-c	17	215	98	.456	89	57	.640	171	67	253	14.9
Don Walsh, g	17	152	85	.559*	95	57	.600	48	52	227	13.4
CHARLIE SHAFFER, f	9	55	35	.636	36	24	.667	49	24	94	10.4
BRYAN McSWEENEY, f	17	91	43	.473	60	41	.683	84	41	127	7.5
MIKE COOKE, g	17	106	41	.387	27	17	.630	63	61	99	5.8
Jim Donohue, c	14	74	31	.419	20	13	.650	73	40	75	5.4
DIETER KRAUSE, f	10	28	16	.571	21	9	.429	20	12	41	4.1
CHARLIE BURNS, g	8	8	6	.750	0	0	.....	0	2	12	1.5
ART KATZ, f	11	7	3	.429	8	6	.750	17	8	12	1.1
PEPPY CALLAHAN, g	9	10	1	.100	7	4	.571	2	5	6	0.7
Harry Jones, c	5	8	1	.125	1	0	.000	4	2	2	0.4
RICHARD VINROOT, c	5	1	0	.000	4	1	.250	1	5	1	0.2
UNC Team rebounds (included in UNC totals)								124			
Opp. Team rebounds (included in Opp. totals)								99			
UNC TOTALS	17	959	450	.469**	495	330	.667	708	374	1230	72.3
OPP. TOTALS	17	1042	472	.453	475	291	.613	720	381	1235	72.6

* UNC record (old was .500 by Jim Hudock, 1960-61).
** UNC record (old was .444, 1960-61)
Returnees in ALL CAPS.

NIVERSITY OF
RTH CAROLINA

The Shuffle and Its Merits

What is the "shuffle" offense? To the untrained observer, it may at times resemble five individuals hustling to reach a fallout shelter during an air alert.

Coach Dean Smith of North Carolina likes to regard it as a well-disciplined manner in which to make the most of an opponent's defensive lapses.

The shuffle offense is the brainchild of Bruce Drake, the former University of Oklahoma coach. He developed it during the years of 1949-1950. The Air Force Academy was the first to swing into the pattern, then Auburn became a convert.

Last season, Smith installed it at Chapel Hill. Another Southern institution which made the most of the shuffle is Florida State.

The shuffle is based upon short passes and screens. It's a men-in-motion offense. The players move about as if they're standing on hot coals.

Coach Smith has high hopes for the shuffle this season. He feels he has the ponies to make the most of their speed.

"The shuffle enhances team play," believes Smith, "and all five men have shot opportunities. It also revolves players into various offensive spots. It is not uncommon to see a backcourt operative move into the pivot."

Inventor Drake labeled his innovation the "shuffle" because the players are always changing sides—or much akin to the shuffling of a deck of cards.

Because of the tempo of motion and the variety of screens, the shuffle provides many opportunities for layups and a more direct approach to the target—or basket. The post man is normally the screen artist.

An abundance of major college basketball teams utilize some phase of the shuffle—but only a few make an art of it. One of these is Carolina.

Coach Smith isn't toying with an offense he doesn't know inside out. He played against the shuffle as a collegian and later, while coaching a service outfit in Germany, began using it. He was serving as an assistant at Air Force when it was instituted at the Academy.

The Freshmen . . .

1962-63 Freshman Schedule

December

*S	1	WILMINGTON COLLEGE at **Chapel Hill**
*W	5	EDWARDS MIL INST at **Chapel Hill**
*S	8	SOUTH CAROLINA at Columbia, S. C.
*W	12	N. C. STATE at **Chapel Hill**

January

*W	2	ELON JAYVEES at **Chapel Hill**
Tu	8	DUKE at Durham, N. C.
*W	9	WAKE FOREST at Winston-Salem, N. C.
*W	16	N. C. STATE at **Chapel Hill**
*S	19	VIRGINIA at Charlottesville, Va.

February

*S	2	DUKE at **Chapel Hill**
*Th	7	SOUTH CAROLINA at **Chapel Hill**
*S	9	WAKE FOREST at **Chapel Hill**
*Tu	12	N. C. STATE at Raleigh, N. C.
S	16	WILMINGTON COLLEGE at Wilmington, N. C.
*W	20	VIRGINIA at **Chapel Hill**
F	22	DUKE at Durham, N. C.

* Denotes preliminary to varsity game.

1961-62 Freshman Statistics

		Field Goals			*Free Throws*					
	G	*Att.*	*Made*	*Pct.*	*Att.*	*Made*	*Pct.*	*PF*	*TP*	*Ave.*
*BILL CUNNIINGHAM, f	10	162	81	.500	78	45	.577	36	207	20.7
Jay Neary, g	16	239	117	.490	87	56	.644	41	290	18.1
RAY RESPESS, f-c	16	201	100	.498	59	46	.780	51	246	15.4
BILL BROWN, g	16	112	60	.536	117	77	.658	30	197	12.3
Pud Hassell, f	16	138	54	.391	52	34	.654	53	142	8.9
BILL TAYLOR, g	14	82	38	.463	15	12	.800	18	88	6.3
Warren Price, c	4	6	2	.333	2	1	.500	1	5	1.3
Stuart Ellington, g	8	6	2	.333	8	5	.625	6	9	1.1
Richard Engle, f	7	11	4	.364	3	0	.000	6	8	1.1
Bill Vick, f	7	4	1	.250	4	4	1.000	3	6	0.9
George McLean, f	8	3	1	.333	5	4	.800	4	6	0.8
Fred Hobson, f	4	1	1	1.000	0	0	.....	2	2	0.5
Lloyd Coley, g	4	1	0	.000	0	0	.....	2	0	0.0
Tim Werbe, f	3	1	0	.000	0	0	.....	0	0	0.0
Tom Wood, g	3	0	0		0	0		0	0	0.0
UNC TOTALS	16	967	461	.477	430	284	.660	253	1206	75.4
OPP. TOTALS	16		435		313	205	.655	311	1075	67.4

* Did not play second semester, freshman eligibility over.
Varsity men in ALL CAPS.
Record: 12-4; 6-2 Big Four.

Freshman Standouts

BOB BENNETT, Frontcourt, 6-8, 185, 18, Mount Lebanon, Pa.—Tallest freshman squad member . . . Deadly lefty, outside and in close . . . Two years high school All-State, one of top Pennsylvania preppers . . . President of student body and church group, honor roll student, fine baseballer . . . Pre-Law student.

BILL HARRISON, Frontcourt, 6-3, 180, 19, Rocky Mount, N. C.—Played prep ball at both Rocky Mount and Virginia Episcopal School

IVERSITY OF
TH CAROLINA

COL
TH C

C
U
1

. . . All-Conference 1959, MVP at RMHS junior year, captained '62 VES team . . . President of VES student body . . . Prospective business administration major.

RAY HASSELL, Backcourt, 5-11, 165, 18, Beaufort, N. C.—Could be the best of the Hassell passel, which includes first cousins Butch at Wake Forest, Pud at Carolina, and Richard at Beaufort . . . Twice All-Conference in basketball, football . . . All-State, All-America cager senior year . . . Played on three state championship teams, 91 straight wins before losing . . . Also All-Conference baseballer.

EARL JOHNSON, Frontcourt, 6-5, 205, 19, Raleigh, N. C.—All-Eastern, All-State in basketball . . . All-East, All-State, All-Southern, All-America in football (end) . . . Also track standout . . . President of freshman, senior classes; Veep of student body . . . Governor of Boys State . . . President of UNC freshman class . . . Pre-Dental student.

MARK MIRKEN, Frontcourt, 6-6, 210, 17, Brooklyn, N. Y.—Another particularly fine prospect . . . Was a high school pivotman . . . All-City, All-America . . . Played in New York All-Star game . . . Has excellent jump shot, good rebounder . . . Three-year letterman at Sheepshead Bay High . . . Pre-Medical student.

JIM MOORE, Backcourt, 6-1, 165, 17, Wilmington, N. C.—All-Conference, All-Eastern, All-State guard at New Hanover High . . . Honorable mention All-America . . . Captained both basketball and football teams and MVP of both . . . Also played baseball . . . Active in prep school extracurriculars, including Key Club.

JOHNNY YOKLEY, Backcourt, 6-0, 165, 17, Mount Airy, N. C.—Twice All-Conference and once Dell All-America . . . East-West All-Star game . . . Mount Airy team won 50 straight and two state titles . . . MVP senior year . . . Twice high class officer . . . Headed two other student groups . . . Business major.

Regular Season Conference Records

Year	W	L	Year	W	L	Year	W	L
*1922	2	2	*1936	12	2	1950	13	6
1923	6	0	1937	14	4	1951	9	8
*1924	8	0	1938	13	2	1952	8	12
*1925	6	2	1939	7	8	1953	15	6
*1926	6	2	*1940	11	2	1954	5	6
1927	7	2	1941	14	1	1955	8	6
1928	7	1	1942	9	5	1956	11	3
1929	12	2	1943	8	9	**1957	14	0
1930	4	7	1944	9	1	1958	10	4
1931	6	6	*1945	11	3	1959	12	2
1932	7	4	1946	13	1	1960	12	2
1933	7	3	1947	10	2	1961	12	2
1934	12	2	1948	12	4	1962	7	7
*1935	12	1	1949	16	3			

380-138 overall (84-25 ACC, 296-113 SC)

* Southern Conference Champions

** ACC Champions

FRESHMAN SQUAD

FRONT ROW (left to right): Jimmy Moore, Ray Hassell, Carl Evans, Mike Iannarella, Mike Heath, James Archer. SECOND ROW: Trainer Warren Morris, Gorton Wood, Bill Harrison, Kenny Edwards, Charles Phillips, Bill Bouton, Johnny Yokley, Manager Dave Lynch. THIRD ROW: Coach Ken Rosemond, Charles Lewis, Jimmy Smithwick, Bob Bennett, Mark Mirken, Earl Johnson, Assistant Coach Don Walsh.

UNIVERSITY OF
NORTH CAROLINA
COLL
NORTH C

North Carolina 1962-63 Freshman Roster

Frontcourt

Name	Hgt.	Wgt.	Age	Hometown	High School
Bob Bennett	6-8	185	18	Mount Lebanon, Pa.	Mount Lebanon
Bill Harrison	6-3	180	19	Rocky Mount, N. C.	Virginia Episcopal
Earl Johnson	6-5	205	19	Raleigh, N. C.	Needham Broughton
Mark Mirken	6-6	210	17	Brooklyn, N. Y.	Sheepshead Bay
Charlie Phillips	6-2	165	18	Chapel Hill, N. C.	Chapel Hill
David Rowe	6-4	195	18	Mount Airy, N. C.	Granite
Jimmy Smithwick	6-4	190	18	Morehead City, N. C.	Morehead City

Backcourt

Jim Archer	5-10	158	18	Pilot Mountain, N. C.	East Surry
Carl Evans	6-0	165	18	Berea, Ky.	Berea
Ray Hassell	5-11	165	18	Beaufort, N. C.	Beaufort
Mike Iannarella	5-9	165	18	Sharon Hill, Pa.	Sharon Hill
Jimmy Moore	6-1	165	17	Wilmington, N. C.	New Hanover
Johnny Yokley	6-0	165	17	Mount Airy, N. C.	Granite

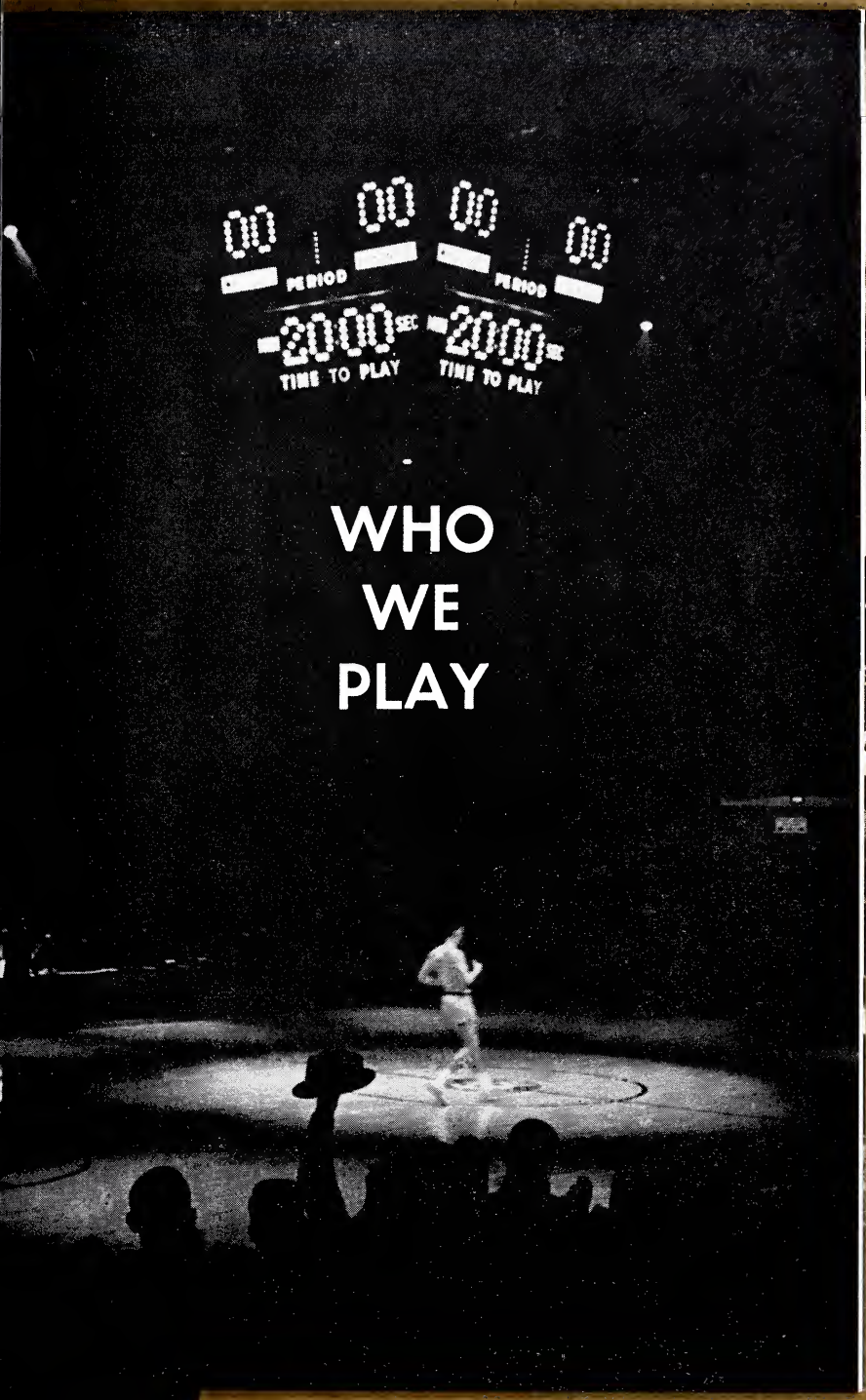
00
00
00
00
PERIOD
PERIOD
2000 SEC
2000 SEC
TIME TO PLAY
TIME TO PLAY

WHO WE PLAY

IVERSITY OF
TH CAROLINA

MEET THE OPPONENTS

Georgia

(Athens, Ga.)

Sat., Dec. 1 at Chapel Hill . . . . Woollen Gym (4,500)

NICKNAME: Bulldogs **CONFERENCE:** Southeastern
COLORS: Red & Black **1962 ENROLLMENT:** 9,400
DIRECTOR OF ATHLETICS: Wallace Butts
PUBLICITY DIRECTOR: Dan Magill
HEAD BASKETBALL COACH: Harbin (Red) Lawson (Auburn '32). Previous seasons 11. Won 82, Lost 192.
1962 TEAM RECORD: Won 8, Lost 16 overall; 3-11 SEC.
SERIES RECORD: UNC won 4, UG won 0.
LETTERMEN RETURNING (7): 5-10 g Benny Cheek, 5-10 g Ray Danner, 6-3 f John Mathews, 6-4 g Charles Bagby, 6-4 f Allan Stith, 6-5 f Charles Adamek, 6-7 c Harold Morris.
LETTERMEN LOST (3): 5-10 g Allen Johnson, 6-1 g Joel Miller, 5-10 g Frank Clark.
REPLACEMENTS (7): 5-10 g Dick Caswell, 6-1 g Jimmy Pitts, 6-0 g Billy Rado, 6-3 g Bobby Rose, 6-3 f Jack Sullivan, 6-6 c Carl Ackerman, 6-7 c Mack Crenshaw.
CAPTAIN: To be announced.
CAPSULE OUTLOOK: Touted guard prospects Rado and Pitts and holdout Crenshaw should make Bulldogs improved team. High scoring Allan Johnson will be missed.

Clemson

(Clemson, S. C.)

Wed., Dec. 5 at Chapel Hill . . . . Woollen Gym (4,500)
Sat., Feb. 16 at Charlotte, N. C., Charlotte Coliseum (11,171)

NICKNAME: Tigers **CONFERENCE:** Atlantic Coast
COLORS: Burnt Orange & Purple **1962 ENROLLMENT:** 4,400
DIRECTOR OF ATHLETICS: Frank J. Howard
PUBLICITY DIRECTOR: Bob Bradley
HEAD BASKETBALL COACH: Bobby Roberts (Furman '53). First season.
1962 TEAM RECORD: Won 12, Lost 15 overall; Won 6, Lost 11 ACC.
SERIES RECORD: UNC won 38, Clemson won 2.
LETTERMEN RETURNING (11): 6-5 f Gary Burnisky, 6-0 g Choppy Patterson, 6-4 f Larry Seitz, 6-2 g Mike Bohonak, 6-7 f Woody Morgan, 6-8 c Donnie Mahaffey, 6-8 c Manning Privette, 6-2 f Nick Milasnovich, 6-0 g Richard Hall, 6-2 g Jim Brennan, 6-1 g Chuck Narvin.
LETTERMEN LOST (3): 6-7 c Tom Mahaffey, 6-3 g Jim Leshock, 6-0 g Bob Benson.

REPLACEMENTS (4): 6-4 f Donnie Seitz, 6-4 f Stuart MacHolmes, 6-3 g Rudy Antoncic, 6-2 g Sam Cohn.
CAPTAIN: Choppy Patterson.
CAPSULE OUTLOOK: With all five starters back from last year—plus the return to action of Patterson—the Tigers could have their first winning season since 1951-52. The guard combination of Brennan and Patterson should be flashy.

South Carolina

(Columbia, S. C.)

Sat., Dec. 8 at Columbia . . Carolina Field House (3,200)
Fri., Feb. 15 at Charlotte, N. C., Charlotte Coliseum (11,171)

NICKNAME: Gamecocks
COLORS: Garnet & Black
CONFERENCE: Atlantic Coast
1962 ENROLLMENT: 7,500
DIRECTOR OF ATHLETICS: Marvin Bass
PUBLICITY DIRECTOR: Tom Price
HEAD BASKETBALL COACH: Chuck Noe (Virginia '48). First season.
SERIES RECORD: UNC won 37, USC won 13.
LETTERMEN RETURNING (6): 6-3 g Ronnie Collins, 6-1 g Scotti Ward, 6-4 f Bob Haney, 6-3 g Bill Yarborough, 6-0 g Terry Lucansky, 6-6 f Dave Prevoznik.
LETTERMEN LOST (6): 6-4 f Art Whisnant, 6-3 g Bud Cronin, 6-0 g Bobby Robinson, 6-5 f Jim Podell, 6-5 f Dave Barrett, 6-4 f Bob Rebhan.
REPLACEMENTS (3): 6-6 f John Gorsage, 6-5 f Dennis Ostaszewski, 6-2 g Richard Grich.
CAPTAINS: Scotti Ward, Bob Haney.
CAPSULE OUTLOOK: New coach Chuck Noe inherits a squad that lost five of its top eight players. The 1961-62 freshman team won only one game. The Gamecocks will lack depth and experience. Watch guards Collins and Ward.

Indiana

(Bloomington, Ind.)

Sat., Dec. 15 at Bloomington . . I. U. Fieldhouse (10,500)

NICKNAME: Hurryin' Hoosiers
COLORS: Cream & Crimson
CONFERENCE: Big Ten
1962 ENROLLMENT: 17,804
DIRECTOR OF ATHLETICS: Bill Orwig
PUBLICITY DIRECTOR: Tom Miller
HEAD BASKETBALL COACH: Branch McCracken (Indiana '30). Previous seasons 21. Won 323, Lost 143.
1962 TEAM RECORD: Won 13, Lost 11 overall; Won 7, Lost 7 Big Ten.
SERIES RECORD: UNC won 0, IU won 1.
LETTERMEN RETURNING (5): 6-8 c Dave Granger, 6-2 g Jimmy Rayl, 6-9 c Winston Fairfield, 6-4 f-g Dave Porter, 6-4 f Tom Bolyard.

IVERSITY OF
TH CAROLINA

LETTERMEN LOST (6): 5-9 g Jerry Bass, 6-7 f-c Gordon Mickey, 6-5 f-c Dick Sparks, 6-3 g Ernie Wilhoit, 6-2 f Bill Altman, 6-5 f-c Charley Hall.
REPLACEMENTS (9): 5-11 g Gene Demaree, 5-10 g Al Harden, 6-4½ f-g Dick VanArsdale, 6-4½ f Tom VanArsdale, 5-11 g Jim Sutton, 6-8 c Ron Peyser, 6-3½ f Ron Pease, 6-2 g Steve Redenbaugh, 6-5 f-c Jon McGlocklin.
CAPTAIN: To be announced at end of season.
CAPSULE OUTLOOK: Returning senior starters Rayl (holder of IU season scoring record), Bolyard and Porter are joined by the highly touted VanArsdale twins, sophomores. Sophs McGlocklin and Redenbaugh also promise greatness.

Kentucky

(Lexington, Ky.)

Mon., Dec. 17 at Lexington . .Memorial Coliseum (11,500)

NICKNAME: Wildcats
CONFERENCE: Southeastern
COLORS: Blue & White
1962 ENROLLMENT: 11,300
DIRECTOR OF ATHLETICS: Bernie Shively
PUBLICITY DIRECTOR: Ken Kuhn
HEAD BASKETBALL COACH: Adolph Rupp (Kansas '23). Previous seasons 32. Won 668, Lost 125.
1962 TEAM RECORD: Won 23, Lost 3 overall; Won 13, Lost 1 SEC.
1962 TEAM HONORS: SEC Co-Champions, UK Invit. Champions, NCAA Regionals runner-up.
SERIES RECORD: UNC won 1, UK won 3.
LETTERMEN RETURNING (4): 6-5 g-c-f Cotton Nash, 6-0 g Scotty Baesler, 6-4 f Roy Roberts, 6-3½ f Ted Deeken.
LETTERMEN LOST (7): 6-0 g Larry Pursiful, 6-4 f Carroll Burchett, 6-5 f Allen Feldhaus, 6-3 f-g Jim McDonald, 6-4 f Herky Rupp, 6-5 c Harry Hurd, 6-1½ g Doug Pendygraft.
REPLACEMENTS (7): 6-6 f Don Rolfes, 6-6½ c John Adams, 6-2½ g-f Sam Harper, 5-10 g Randy Embry, 6-2 g-f Terry Mobley, 5-11 g Ron Kennett, 6-3 f Denny Radabaugh.
CAPTAIN: Scotty Baesler.
CAPSULE OUTLOOK: All-American junior Nash has more height to go with him this year, and it looks like more powerhouse basketball from Mr. Rupp. Sophomores may hold key role.

Yale

(New Haven, Conn.)

Jan. 2 at Chapel Hill Woollen Gym (4,500)

NICKNAME: Elis, Bulldogs
CONFERENCE: Ivy League
COLORS: Yale Blue and White
1962 ENROLLMENT: 3,875 men
DIRECTOR OF ATHLETICS: DeLaney Kiphuth
PUBLICITY DIRECTOR: Charles Loftus
HEAD BASKETBALL COACH: Joe Vancisin, Dartmouth '44. Previous seasons 6; Won 78; Lost 64.

1962 TEAM RECORD: Won 18, Lost 5 overall. Conference record: 13-1.

TEAM HONORS, '61-62: Ivy League Champions, Big Three Champions.

SERIES RECORD: UNC won 2, Yale won 1.

LETTERMEN RETURNING (5): 6-8 c Steve Goulding, 6-1 f Rick Kaminsky, 5-10 g Dennis Lynch, 6-2 f Chip Oldt, 6-6 c Dave Schumacher.

LETTERMEN LOST (4): 6-4 f Dick Derby, 6-3 f Dick Evans, 6-0 g Bill Madden, 6-0 g Bill Polinsky.

REPLACEMENTS (1): 6-6 c or f Don Taylor.

CAPTAIN: Steve Goulding.

CAPSULE OUTLOOK: Yale does not appear to be as strong as last season due to the loss of three key players, Bill Madden, last year's leading scorer; Dick Evans, an outstanding rebounder and Dick Derby who was killed in an auto accident this past summer. On the brighter side there are five lettermen returning including Captain Steve Goulding, Rick Kaminsky, Dennis Lynch, Chip Oldt and Dave Schumacher. The best of the sophomore group is 6-6 Don Taylor. If a few capable substitutes can be developed, Yale should do well in the league which is expected to be well balanced again this year.

Notre Dame

(South Bend, Ind.)

Sat., Jan. 5 at South Bend . . . N. D. Fieldhouse (3,500)

NICKNAME: Fighting Irish
COLORS: Gold & Blue
CONFERENCE: (Independent)
1962 ENROLLMENT: 6,609

DIRECTOR OF ATHLETICS: Edward (Moose) Krause

PUBLICITY DIRECTOR: Charlie Callahan

HEAD BASKETBALL COACH: John Jordan (Notre Dame '35). Previous seasons 11. Won 172, Lost 108.

1962 TEAM RECORD: Won 7, Lost 16.

SERIES RECORD: UNC won 5, ND won 1.

LETTERMEN RETURNING (4): 6-0 g John Matthews, 6-4 g John Andreoli, 6-2 g Tom Finnegan, 6-3 f Ed Malloy.

LETTERMEN LOST (4): 6-6 f Armand Reo, 6-6 f John Dearie, 6-0 g Ed Schnurr, 6-7 c Karl Roesler.

REPLACEMENTS (4): 6-4 f Jay Miller, 6-5 f Ron Reed, 6-9 c Walt Sahm, 6-0 g Larry Sheffield.

CAPTAINS: John Matthews, John Andreoli.

CAPSULE OUTLOOK: Four 61-62 starters are gone but a booming sophomore crop should mean an improved team. Sophs Miller, Reed and Sahm give lettermen Matthews and Andreoli fine support.

VERSITY OF
TH CAROLINA

Wake Forest

(Winston-Salem, N. C.)

Wed., Jan. 9 at Winston-Salem . Memorial Coliseum (8,200)
Sat., Feb. 9 at Chapel Hill . . . . Woollen Gym (4,500)

NICKNAME: Demon Deacons
COLORS: Old Gold & Black
CONFERENCE: Atlantic Coast
1962 ENROLLMENT: 2,881
DIRECTOR OF ATHLETICS: William H. Gibson
PUBLICITY DIRECTOR: Marvin A. Francis
HEAD BASKETBALL COACH: Horace (Bones) McKinney (North Carolina '46). Previous seasons 5. Won 78, Lost 58.
1962 TEAM RECORD: Won 22, Lost 9; Won 12, Lost 2 ACC.
1962 TEAM HONORS: ACC Champions, NCAA Eastern Regional Champions, Third place NCAA Nationals.
SERIES RECORD: UNC won 72, WF won 29.
LETTERMEN RETURNING (8): 6-7 f Brad Brooks, 6-5 f Richard Carmichael, 6-3 f Frank Christie, 5-11 g Butch Hassell, 6-2 g Al Koehler, 5-11 g Dave Wiedeman, 6-10 c Bob Woollard, 6-4 f Ted Zawacki.
LETTERMEN LOST (4): 6-8 c-f Len Chappell, 5-9 g Billy Packer, 6-6 f-c Bill Hull, 6-3 f Tommy McCoy.
REPLACEMENTS (7): 6-0 g John Anderson, 6-5 f Richard Herring, 6-2 g Danny Loftin, 6-5 f Al Lozier, 6-4 g Jay Martin, 6-1 g Billy Smith, 6-5 c Ronny Watts.
CAPTAIN: Dave Wiedeman.
CAPSULE OUTLOOK: Starters Christie, Woollard and Wiedeman return from last year's great club but All-America Chappell and Packer are gone. Top battlers for their jobs will be Carmichael, Herring, Hassell and Koehler.

Maryland

(College Park, Md.)

Mon., Jan. 14 at College Park . Cole Field House (12,500)
Th., Feb. 7 at Chapel Hill . . . . Woollen Gym (4,500)

NICKNAME: Terrapins
COLORS: Red & White
CONFERENCE: Atlantic Coast
1962 ENROLLMENT: 15,500
DIRECTOR OF ATHLETICS: William W. Cobey.
PUBLICITY DIRECTOR: Neil LaBar.
HEAD BASKETBALL COACH: Bud Millikan (Oklahoma A&M '42). Previous seasons 12. Won 181, Lost 116.
1962 TEAM RECORD: Won 8, Lost 17 overall; Won 3, Lost 11 ACC.
SERIES RECORD: UNC won 40, UM won 24.
LETTERMEN RETURNING (6): 6-6 f Jerry Greenspan, 6-2 g Bob Eicher, 6-4 f Connie Carpenter, 6-7 c Joe Barton, 6-8 c Scott Ferguson, 6-3 f Bill Stasiulatis (elig. Feb.).
LETTERMEN LOST (4): 6-2 g Bruce Kelleher, 6-2 g Paul Jelus, 6-7 c Ted Marshall, 5-9 g Mike Nofsinger.

REPLACEMENTS (5): 6-1 g Sam McWilliams, 6-4 f Phil Carlson, 6-6 c Rudy Shively, 6-2 g George Suder (elig. Feb.), 6-4 f Tom Barrett (elig. Feb.).
CAPTAIN: Game captains.
CAPSULE OUTLOOK: Greenspan and Eicher are top candidates on club with better ballhandling and speed but lack of size, experience and depth. Return of Stasiunlatus, Barrett and Suder in February to help.

North Carolina State

(Raleigh, N. C.)

Wed., Jan. 16 at Chapel Hill . . . . Woollen Gym (4,500)
Tu., Feb. 12 at Raleigh . . . Reynolds Coliseum (12,400)

NICKNAME: Wolfpack
COLORS: Red & White
CONFERENCE: Atlantic Coast
1962 ENROLLMENT: 7,225
DIRECTOR OF ATHLETICS: Roy B. Clogston.
PUBLICITY DIRECTOR: Frank Weedon.
HEAD BASKETBALL COACH: Everett Case (Wisconsin '23). Previous seasons 16. Won 360, Lost 111.
1962 TEAM RECORD: Won 11, Lost 6 overall; Won 10, Lost 4 ACC.
SERIES RECORD: UNC won 61, NCS won 40.
LETTERMEN RETURNING (4): 6-6 f Pete Auksel, 6-5 f Jim Whitfield, 6-2 g Jon Speaks, 6-0 g Ken Rohloff.
LETTERMEN LOST (4): 6-5 f John Punger, 6-6 c Russ Marvel, 6-3 g Dan Wherry, 6-1 g Denny Lutz.
REPLACEMENTS (6): 6-3 f John Arganbright, 6-5 f Larry Worsley, 6-0 g Gary Hale, 6-1 g Tommy Mattocks, 6-0 g John Smith, 6-6 c-f Larry Lakins.
CAPTAIN: Game captains.
CAPSULE OUTLOOK: Backcourt aces Speaks and Rohloff lead otherwise inexperienced team. Case looks for good rebounding, fine shooting and standout performances from newcomers Worsley and Lakins.

Virginia

(Charlottesville, Va.)

Sat., Jan. 19 at Charlottesville . . Memorial Hall (3,000)
Wed., Feb. 20 at Chapel Hill . . . Woollen Gym (4,500)

NICKNAME: Cavaliers
COLORS: Orange & Blue
CONFERENCE: Atlantic Coast
1962 ENROLLMENT: 5,200
DIRECTOR OF ATHLETICS: Steve Sebo
PUBLICITY DIRECTOR: Dick Turner
HEAD BASKETBALL COACH: Billy McCann (Virginia '41). Previous seasons 5. Won 35, Lost 86.
1962 TEAM RECORD: Won 5, Lost 18 overall; Won 2, Lost 12 ACC.
SERIES RECORD: UNC won 45, UVA won 22.

VERSITY OF
TH CAROLINA

LETTERMEN RETURNING (7): 6-4 f Chip Conner, 6-4 c Gene Engel, 6-6 f Gene Flamm, 5-8 g Jay Lambiotte, 6-4 f Gary Spohn, 6-5 c John Eller, 6-4 g Steven Jarvis.

LETTERMEN LOST (2): 5-11 g Tony Laquintano, 6-2 g Ronald Miller.

REPLACEMENTS (3): 6-5 f Mac Caldwell, 6-4 g Kenneth Goble, 6-4 g Francis Rockelein.

CAPTAIN: Gene Engel.

CAPSULE OUTLOOK: Starters Conner, Engel, Spohn and Flamm return. Brightest sophomore is Caldwell. Better record indicated.

Duke

(Durham, N. C.)

Sat., Feb. 2 at Chapel Hill . . . . Woollen Gym (4,500)
Sat., Feb. 23 at Durham . . Duke Indoor Stadium (9,000)

NICKNAME: Blue Devils **CONFERENCE:** Atlantic Coast
COLORS: Royal Blue & White **1962 ENROLLMENT:** 6,200

DIRECTOR OF ATHLETICS: E. M. Cameron

PUBLICITY DIRECTOR: Ted Mann

HEAD BASKETBALL COACH: Vic Bubas (N. C. State '51). Previous seasons 3. Won 59, Lost 22.

1962 TEAM RECORD: Won 20, Lost 5 overall; Won 11, Lost 3 ACC.

SERIES RECORD: UNC won 52, Duke won 44.

LETTERMEN RETURNING (9): 6-5 f Art Heyman, 6-4 f Jeff Mullins, 6-5 f Bob Jamieson, 6-5 f Scott Williamson, 6-10 c Jay Buckley, 6-3 g Buzzy Harrison, 6-3 g Fred Schmidt, 5-10 g Bill Ulrich, 6-0 g Ray Cox.

LETTERMEN LOST (3): 6-4 f Buzz Mewhort, 6-7 f Fred Kast, 5-11 g Jack Mullen.

REPLACEMENTS (5): 6-6 f Brent Kitching, 6-5 f Ted Mann, Jr., 6-10 c Hack Tison, 6-2 g Ron Herbster, 6-0 g Denny Ferguson.

CAPTAIN: Game captains.

CAPSULE OUTLOOK: Great forwards Heyman and Mullins make Duke national power. Improvement expected at guard, center with help from bright sophomores. Height, depth, speed not lacking.

ABOUT OUR UNIVERSITY

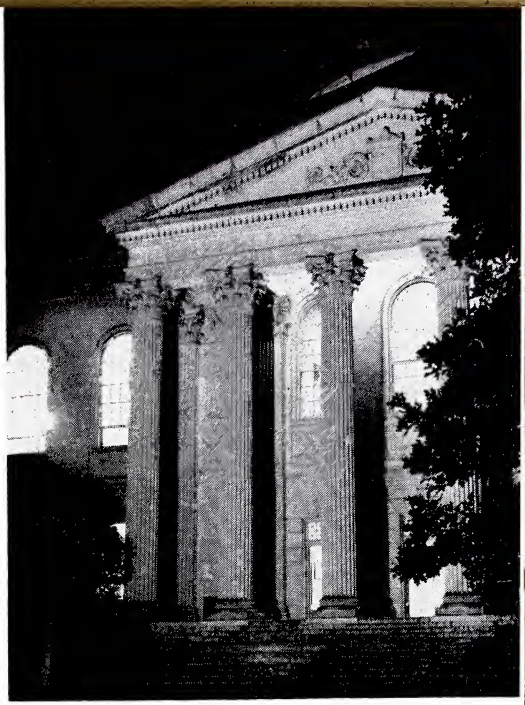

The University of North Carolina is the oldest state university in the United States, a member of the Association of American Universities, and an institution dedicated to training of students in many facets of cultural, scientific and humanitarian service to mankind.

The Consolidated University comprises the University at Chapel Hill, North Carolina State College at Raleigh and Woman's College at Greensboro.

The University at Chapel Hill is composed of 14 colleges and schools. More than 70 academic departments are included in the schools, and there are numerous institutes and other academic-affiliat- are over 1,000 full-time and part-time faculty members.

The University is approximately the geographic center of the state, and the campus which has been carefully cultivated from the botanical and landscaping points of view is considered one of the most beautiful in the world.

The physical plant of the University embraces about 1,700 acres and around 100 buildings. The University was authorized by the North Carolina Constitution of 1776, chartered in 1789 and classes began in 1795.

Chancellor of the University is Dr. William B. Aycock, who assumed the administration in 1957. A native of Lucama, N. C., born on Oct. 26, 1915, he attended high school at Selma, graduated at N. C. State in 1936, received his M.A. Degree at the University of North Carolina in 1937.

IVERSITY OF
TH CAROLINA

All-Time Scores vs. 1962-63 Opponents

GEORGIA: 36-27 (1918), 33-27 (1927), 35-29 (1928), 32-29 (1929).
INDIANA: 70-76 (1962).
KENTUCKY: 26-15 (1929), 44-83 (1950), 70-76 (1960), 65-70 (1961).
YALE: 30-32 (1921), 90-74 (1957), 92-65 (1959).
NOTRE DAME: 70-89 (1958), 81-77 and 69-54 (1959), 75-65 (1960), 73-71 (1961), 99-80 (1962).

Reed Year	*Clem. (38-2)*	*S.C. (37-13)*	*W.F. (72-29)*	*Md. (40-24)*	*N.C.S. (61-40)*	*Va. (45-22)*	*Duke (52-44)*
61-62	54-52	83-71	72-91	62-79	66-56	80-46	57-79
	69-59	82-97	80-87	70-67	57-85	100-71	74-82
		55-57	.....	.....	.....	.....	.....
60-61	77-46	82-89	83-74	81-57	97-66	81-47	76-71
	61-55	92-68	93-78	58-52	62-56	92-70	77-81
	.....	.....	.....	63-56	.....	.....	69-66
59-60	73-54	93-53	50-53	75-66	62-51	78-57	75-53
	85-80	81-85	62-59	81-64	66-62	97-58	84-57
	.....	.....	69-80	.....	.....	84-63	75-50
	.....	.....	.....	.....	.....	.....	69-71
58-59	83-67	70-57	44-34	64-57	72-68	83-61	89-80
	60-46	62-50	75-66	51-69	74-67	68-69	72-62
	93-69	.....	.....	.....	56-80	.....	74-71
57-58	79-55	70-58	71-45	61-74	39-30	82-66	76-62
	90-81	115-88	60-57	66-59	57-53	73-66	75-91
	62-51	.....	.....	74-86	81-69	.....	46-59
	.....	.....	.....	.....	64-58	.....	.....
56-57	94-75	90-86	63-55	70-61	83-57	102-90	87-71
	86-54	75-62	72-69	65-61	86-57	68-59	75-73
	81-61	95-75	69-64	.....	.....	.....	86-72
	.....	.....	61-59	.....	.....	.....	.....
55-56	72-58	92-75	71-76	68-62	60-82	101-65	74-64
	103-99	75-73	77-73	64-55	73-69	83-72	59-64
	.....	.....	56-77	.....	73-79	81-77	73-65
54-55	99-66	88-69	95-78	60-70	44-47	96-87	65-52
	95-87	73-64	83-79	61-63	84-80	73-98	68-91
	.....	.....	82-95	.....	75-79	.....	74-96
53-54	85-48	82-56	66-65	.....	77-84	78-66	47-63
	72-56	.....	62-76	.....	48-57	69-83	63-67
	.....	.....	.....	.....	51-52	.....	.....
52-53	91-80	76-72	72-68	59-49	70-69	.....	89-95
	82-55	.....	63-89	66-68	66-87	.....	53-83
	.....	.....	.....	.....	54-86	.....	.....
51-52	65-59	68-75	53-55	51-47	51-58	.....	59-77
	69-77	.....	46-55	51-71	53-53	.....	66-73
	.....	.....	.....	.....	52-71	.....	64-94
50-51	.....	65-66	65-56	59-67	58-71	.....	63-71
	.....	.....	82-70	55-56	53-68	.....	71-68
	.....	.....	.....	.....	.....	.....	72-84
49-50	.....	64-62	54-50	55-53	57-61	.....	59-52
	.....	.....	54-57	69-56	44-70	.....	58-55
	.....	.....	.....	.....	.....	.....	64-46
48-49	.....	62-48	55-50	55-47	36-67	.....	64-34
	.....	.....	.....	79-61	40-43	.....	.....
	.....	.....	69-54	66-52	39-79	.....	64-40
47-48	.....	63-44	56-35	70-46	42-81	.....	48-42
	.....	.....	47-53	51-47	45-69	.....	45-55
	.....	.....	.....	.....	50-55	.....	.....
46-47	.....	50-49	70-49	58-42	46-48	63-38	49-28
	.....	55-43	.....	.....	48-50	.....	.....
	.....	53-47	54-46	57-61	.....	.....	57-47
45-46	.....	56-32	70-47	63-27	71-34	44-32	46-51
	.....	.....	29-31	54-27	.....	.....	.....
	.....	52-31	61-32	33-31	55-44	.....	54-44
44-45	.....	27-38	65-29	53-28	61-46	42-35	41-50
	.....	39-26	.....	.....	55-28	.....	49-38
	.....	40-41	65-40	.....	43-35	.....	50-38
43-44	.....	.....	.....	.....	52-24	36-39	40-41
	.....	.....	.....	.....	.....	.....	27-43
	.....	.....	.....	.....	.....	.....	39-30
42-43	52-32	50-27	49-37	40-47	36-47	45-50	39-51
	.....	.....	32-31	31-40	45-36	.....	24-43

41-42	54-34	36-38	501-30	34-30	41-28	.....	40-52
	.....	.....	26-32	.....	.....	.....	.....
	.....	.....	20-36	.....	30-32	.....	40-41
40-41	76-53	.....	61-45	55-36	47-26	.....	51-33
	.....	.....	.....	.....	.....	.....	37-38
	.....	.....	43-40	44-29	60-30	.....	33-35
39-40	39-31	.....	54-51	.....	52-41	25-44	44-50
	50-41	.....	43-35	.....	.....	.....	39-23
	47-30	.....	36-42	.....	60-36	.....	31-27
38-39	43-44	.....	37-57	32-34	22-35	29-37	37-32
	.....	.....	56-54	41-66	40-25	48-37	38-41
37-38	44-34	.....	31-26	43-24	39-31	.....	34-24
	.....	.....	34-44	.....	41-32	.....	33-39
36-37	.....	.....	23-24	41-24	41-35	33-15	41-35
	.....	.....	31-30	44-35	34-31	45-22	37-32
	.....	.....	31-35	.....	.....	.....	34-30
35-36	24-23	38-18	26-19	44-32	37-35	38-25	34-36
	.....	.....	.....	.....	31-28	39-21	.....
	35-34	43-41	32-23	.....	31-29	30-33	30-28
34-35	.....	32-31	31-11	39-31	33-27	36-20	27-33
	.....	46-25	.....	.....	30-28	.....	.....
	.....	42-17	32-21	.....	37-35	.....	24-20
33-34	38-26	30-45	41-21	28-24	30-34	44-35	25-21
	.....	.....	.....	.....	.....	27-18	18-21
	.....	.....	41-24	.....	45-24	24-23	30-25
32-33	.....	32-34	36-33	29-42	32-23	.....	32-36
	.....	.....	38-26	.....	35-28	.....	24-31
31-32	.....	.....	32-17	25-26	18-19	26-24	37-20
	.....	.....	34-24	32-26	17-36	.....	18-24
30-31	.....	38-8	30-13	31-33	22-14	28-24	18-30
	.....	.....	45-25	18-9	20-23	.....	23-34
29-30	.....	.....	49-18	33-36	27-25	40-37	14-36
	.....	.....	37-15	22-29	26-28	.....	36-37
28-29	.....	25-28	42-19	28-22	41-32	28-20	20-36
	.....	.....	.....	.....	.....	.....	17-34
	.....	45-33	34-10	.....	35-34	40-25	27-24
27-28	.....	.....	38-22	.....	31-21	37-21	27-25
	.....	.....	29-17	.....	31-21	26-22	32-23
26-27	.....	.....	23-30	20-28	40-20	42-13	40-33
	.....	.....	32-26	32-23	19-13	.....	37-21
	.....	.....	.....	19-23	.....	.....	.....
25-26	50-20	.....	28-29	22-23	31-21	47-16	38-20
	52-21	.....	.....	.....	.....	25-23	.....
	.....	.....	32-22	.....	8-17	.....	44-21
24-25	.....	27-28	22-18	21-16	27-17	26-15	25-21
	.....	.....	.....	.....	27-10	.....	34-18
	.....	.....	.....	.....	.....	.....	43-24
23-24	.....	53-19	32-16	26-20	44-9	33-20	.....
	.....	.....	33-12	.....	41-24	.....	.....
22-23	.....	.....	38-26	.....	39-9	39-16	.....
	.....	.....	25-23	.....	45-26	.....	.....
21-22	.....	44-28	41-27	.....	30-17	29-31	.....
	.....	.....	32-28	.....	49-19	.....	.....
20-21	.....	38-15	.....	.....	62-10	28-26	.....
	.....	.....	.....	.....	31-32	43-19	.....
19-20	.....	.....	.....	.....	21-32	26-40	.....
	.....	.....	.....	.....	32-12	31-37	.....
18-19	.....	.....	36-17	.....	29-39	29.40	.....
	.....	.....	.....	.....	.....	21-31	.....
17-18	.....	58-21	.....	.....	.....	35-45	.....
16-17	.....	.....	.....	.....	.....	35-24	.....
15-16	.....	.....	22-27	.....	.....	25-29	.....
14-15	.....	.....	23-26	.....	.....	29-30	.....
	.....	.....	32-20	.....	.....	26-43	.....
	.....	.....	25-30	.....	.....	.....	.....
13-14	.....	.....	28-24	.....	.....	27-67	.....
	.....	.....	30-39	.....	.....	27-67	.....
	.....	.....	29-32	.....	.....	.....	.....
12-13	.....	.....	21-22	.....	18-26	19-30	.....
	.....	.....	19-15	.....	.....	.....	.....
11-12	.....	.....	18-15	.....	.....	.....	.....
10-11	.....	.....	31-28	.....	.....	15-18	.....
	.....	.....	16-38	.....	.....	16-24	.....

VERSITY OF
TH CAROLINA

The Tar Heels Year by Year

Year	W	L	UNC Pts.	Opp. Pts.	Coach	Captain
1911	7	4	343	265	Nat Cartmell	Marvin Ritch
1912	4	5	244	208	Nat Cartmell	Junius Smith
1913	5	6	271	228	Nat Cartmell	Ben Edwards
1914	10	8	584	555	Nat Cartmell	Meb Long
1915	6	10	386	447	Charles Doak	Meb Long
1916	12	6	527	426	Charles Doak	John G. Johnson
1917	5	4	313	280	Howell Peacock	George Tennent
1918	9	3	456	307	Howell Peacock	George Tennent
1919	9	7	542	458	Howell Peacock	Reynolds Cuthberson
1920	7	9	471	472	Fred Boye	Billy Carmichael
1921	11	8	652	471	Fred Boye	Carlyle Shepard
1922	14	3	605	448	Fred Boye	Cart Carmichael
1923	14	7	575	357	Fred Boye	Monk McDonald
1924	23	0	845	448	Norman Shepard	Winton Green
1925	18	5	697	468	Monk McDonald	Jack Cobb
1926	20	5	937	569	Harlan Sanborn	Bill Dodderer
1927	17	7	787	518	James Ashmore	Bunn Hackney
1928	16	2	610	419	James Ashmore	Billy Morris
1929	17	8	750	613	James Ashmore	Nap Lufty
1930	14	11	806	643	James Ashmore	Puny Harper
1931	15	9	707	505	James Ashmore	Artie Marpet
1932	16	5	678	517	George Shepard	Tom Alexander
1933	12	5	651	494	George Shepard	Wilmer Hinees
1934	18	4	730	528	George Shepard	Dave McCachren
1935	23	2	828	606	George Shepard	Stewart Aiken
1936	21	4	887	720	Walter Skidmore	Jim McCachren
1937	18	5	864	670	Walter Skidmore	Earl Ruth
1938	16	5	828	670	Walter Skidmore	Earl Ruth
1939	10	11	817	804	Walter Skidmore	Bill McCachren
1940	23	3	1200	934	Bill Lange	Ben Dilworth
1941	19	9	1336	1050	Bill Lange	George Glamack, Jim Howard
1942	15	8	938	789	Bill Lange	Bob Rose
1943	12	10	894	834	Bill Lange	George Payne, George McCachren
1944	17	10	1173	1020	Bill Lange	(Game)
1945	22	6	1483	993	Ben Carnevale	(Game)
1946	30	5	1970	1392	Ben Carnevale	Lew Hayworth
1947	19	8	1433	1250	Tom Scott	Jim Hamilton, Jim White
1948	20	7	1452	1250	Tom Scott	Bob Paxton
1949	20	8	1605	1484	Tom Scott	Dan Nymicz
1950	17	12	1652	1593	Tom Scott	Nemo Nearman
1951	12	15	1767	1790	Tom Scott	Charlie Thorn, Hugo Kappler
1952	12	15	1741	1794	Tom Scott	Howard Deasy
1953	17	10	2014	1875	Frank McGuire	Vince Grimaldi, Jack Wallace
1954	11	10	1439	1335	Frank McGuire	(Game)
1955	10	11	1599	1592	Frank McGuire	Paul Likens, Al Lifson
1956	18	5	1839	1633	Frank McGuire	Jerry Vayda
1957	32	0	2537	2098	Frank McGuire	Lennie Rosenbluth
1958	19	7	1867	1688	Frank McGuire	Pete Brennan
1959	20	5	1797	1629	Frank McGuire	Danny Lotz
1960	18	6	1754	1494	Frank McGuire	Harvey Salz
1961	19	4	1765	1512	Frank McGuire	Doug Moe, York Larese,
1962	8	9	1230	1235	Dean Smith	Jim Hudock
52-Yr. Totals	797	351	54,876	46,378		

All-Time Records

Game-Team

MOST POINTS SCORED—115 vs. William and Mary, 1956 and vs. South Carolina, 1958.

FEWEST POINTS SCORED—8 vs. N. C. State, 1915.

MOST OPPONENTS' POINTS SCORED—99 by Clemson, 1956.

FEWEST OPPONENTS' POINTS SCORED—5 by Elon, 1912 and by Hampden-Sydney, 1927.

LARGEST VICTORY MARGIN—69 vs. Davidson, 1945 (89-20).

LARGEST DEFEAT MARGIN—43 vs. Lynchburg Elks, 1915 (63-20).

LARGEST COMBINED SCORE—203 vs. South Carolina, 1958 (UNC, 115-88).

MOST FIELD GOALS SCORED—44 vs. South Carolina, 1958.

MOST FREE THROWS SCORED—43 vs. N. C. State, 1957.

MOST PERSONAL FOULS—38 vs. N. C. State, 1954.

Game-Individual

MOST POINTS SCORED—47 by Lennie Rosenbluth vs. Furman, 1957.

MOST FIELD GOALS SCORED—20 by Lennie Rosenbluth vs. Furman, 1957.

MOST FREE THROWS SCORED—21 by York Larese vs. Duke, 1959.

MOST REBOUNDS—25 by Lennie Rosenbluth vs. South Carolina and vs. Virginia, 1955.

Season-Team

MOST VICTORIES—32 (1957).

MOST VICTORIES WITHOUT DEFEAT—32* (1957).

MOST POINTS SCORED—2537 in 1957.

HIGHEST SCORING AVERAGE—79.9 in 1956 (G: 23, Pts: 1839).

HIGHEST OPPONENTS' SCORING AVERAGE—76.1 in 1955 (G: 21, Pts: 1599).

LOWEST OPPONENTS' SCORING AVERAGE—19.4 in 1924 (G: 23, Pts: 448).

LARGEST AVERAGE MARGIN OVER OPPONENTS—17.3 in 1924 (Off. Avg.: 36.7; Def. Avg.: 19.4).

BEST FIELD GOAL PERCENTAGE—.469 in 1962.

BEST FREE THROW PERCENTAGE—.758 in 1960.

* National Record.

VERSITY OF
TH CAROLINA

Season-Individual

MOST POINTS SCORED—895 by Lennie Rosenbluth, 1957.
BEST SCORING AVERAGE—27.9 by Lennie Rosenbluth, 1957.
BEST FIELD GOAL PERCENTAGE—.559 by
BEST FREE THROW AVERAGE—.868 by York Larese, 1960. (13 of 151).
MOST FIELD GOALS—305 by Lennie Rosenbluth, 1957.
MOST FREE THROWS—285 by Lennie Rosenbluth, 1957.
MOST REBOUNDS—332 by Pete Brennan, 1957.
BEST REBOUND AVERAGE—14.0 by Doug Moe, 1961 (321 i 23 games).

Career

MOST POINTS SCORED—2045 by Lennie Rosenbluth, 1955-57

Foy Roberson, Jr. Memorial Award

The Foy Roberson, Jr., Memorial Medal is awarded each year b the late Dr. Foy Roberson and Mrs. Roberson in memory of their son Foy, Jr., Class of 1940, varsity basketball 1938-39-40. He was a Second Lieutenant of the Army Air Corps and was killed in a collision at se on December 21, 1941.

The Medal goes to the player chosen as having made the chie contribution to team morale and sportsmanship.

Past winners:

1943—George McCachren
1944—Jack Fitch
1945—James Jordan
1946—Robert Paxton
1947—James D. White
1948—Taylor Thorne
1949—Daniel Nyimicz
1950—John Tsantes
1951—Charles Thorne
1952—Harold Deasy
1953—Vince Grimaldi
1954—Skippy Winstead
1955—Jerry Vayda
1956—Jerry Vayda
1957—Lennie Rosenbluth
1958—Tommy Kearns
1959—Danny Lotz
1960—Ray Stanley
1961—Dick Kepley
1962—Don Walsh

17 Cage Championships in 52 Years

SOUTHERN CONFERENCE (8)
1922
1924
1925
1926
1935
1936
1940
1945

ATLANTIC COAST CONFERENCE (1)
1957

CAMELIA BOWL (1)
1949

DIXIE CLASSIC (3)
1956
1958
1960

NATIONAL (pre-NCAA) (1)
1924

NCAA REGIONAL: EAST (2)
1946
1957

NCAA NATIONAL (1)
1957

Carolina Honor Roll

CARTWRIGHT CARMICHAEL: All-America, 1923, 1924; All-outhern, 1922-1924.

JACK (SPRATT) COBB: All-America, 1924, 1925, 1926; Helms layer of Year, 1926; Helms Hall of Fame; All-Southern, 1924, 1925, 1926.

BILL DODDERER: All-Southern, 1924, 1925, 1926.

A. MORRIS (MONK) McDONALD: All-Southern, 1922, 1924.

ARTHUR NEWCOMBE: All-Southern Conference, 1926.

VIRGIL WEATHERS: All-Southern Conference, 1932.

TOM ALEXANDER: All-Southern Conference, 1932.

GEORGE GLAMACK: All-America, 1940, 1941; Helms Player of ıe Year, 1941; Helms All-Time Team; Helms Hall of Fame; All-outhern Conference, 1940, 1941.

JIM JORDAN: All-America, 1945; All-Southern Conference, 945; Conference Most Valuable, 1945.

JOHN (HOOK) DILLON: All-America, 1946.

JIM McCACHREN: All-Southern Conference, 1934, 1935, 1936.

STEWART (SNOOKS) AITKEN: All-Southern Conference, 1935.

IVAN (JACK) GLACE: All-Southern Conference, 1935.

EARL RUTH: All-Southern Conference, 1937.

BOB ROSE: All-Southern Conference, 1941.

BERNIE MOCK: All-Southern Conference, 1944.

BOYCE BOX: All-Southern Conference, 1944.

MANNY ALVAREZ: All-Southern Conference, 1945.

JIM WHITE: All-Southern Conference, 1947.

BOB PAXTON: All-Southern Conference, 1947, 1948.

HUGO KAPPLER: All-Southern Conference, 1949.

COY CARSON: All-Southern Conference, 1949.

SKIPPY WINSTEAD: All-Southern Conference Tournament, 1954.

LENNIE ROSENBLUTH: Helms Player of the Year 1957, All-merica, 1957, All-Atlantic Coast Conference 1955, 1956, 1957, All-ixie Classic 1955, 1956, 1957, All-Atlantic Coast Conference Tourna-ent 1956, 1957, All-NCAA Tournament 1957.

PETE BRENNAN: All-America 1958, All-Atlantic Coast Confer-ıce 1958, All-Atlantic Coast Conference Tournament 1957, 1958, All-ixie Classic 1957, All-Kentucky Invitational Tournament 1957, Most utstanding Player, Dixie Classic 1958.

TOMMY KEARNS: All-Atlantic Coast Conference 1957, 1958.

LEE SHAFFER: Look All-America (Nat'l. Assn. of Basketball 'riters) 1960, ACC Player of the Year 1960, All-Atlantic Coast Con-rence 1959, 1960, All-Kentucky Invitational Tournament 1959, ıd All-Dixie Classic 1958, 1959, All-Atlantic Coast Conference Tour-ament 1959, 1960.

DICK KEPLEY: Blue Grass All-Tournament, 1958.

YORK LARESE: Look All-District 1961, All-Atlantic Coast Con-rence 1959, 1960, 1961, All-Dixie Classic 1959, 1960, All-ACC Tour-ament 1960, All-Kentucky Invitational Tournament, 1959.

DOUG MOE: Look All-America 1961, All-Atlantic Coast Confer-ıce 1959, 1961, Dixie Classic MVP 1960.

All-Time Opponents

	Games	UNC Won	UNC Lost	UNC Pts.	Op Pt
Akron Goodyear	1	1	0	32	3
Alabama	2	1	1	154	15
Appalachian	1	1	0	58	4
Arizona	1	1	0	60	4
Army	3	0	3	67	11
Atlanta Athletic Club	1	0	1	18	3
Atlantic Christian College	4	3	1	186	10
Atlantic White Flash	2	2	0	112	7
Basic Training Center No. 10	1	0	1	40	5
Bradley	1	0	1	66	7
Butler	1	0	1	20	4
Camp Butner	1	1	0	43	4
Camp Butner 12th Reg. Div.	1	1	0	46	3
Camp Jackson	1	1	0	37	3
Camp Lee	2	2	0	105	8
Camp Pickett	1	1	0	64	4
Canisius	1	1	0	87	7
Catawba	10	10	0	563	34
Catholic University	3	3	0	99	7
Charlotte Monograms	4	3	1	128	11
Charlotte Y.M.C.A.	7	6	1	298	22
Cherry Point M.A.B.	2	1	1	97	7
Cincinnati	1	1	0	90	8
Citadel	9	9	0	707	47
Clemson	40	38	2	2584	201
Columbia	1	1	0	61	6
Columbia Air Base (S.C.)	1	1	0	47	3
Creighton	1	1	0	72	6
Crescent Athletic Club	2	1	1	62	6
Dartmouth	2	1	1	156	13
Davidson	64	55	9	2896	215
DePaul	1	0	1	53	6
Duke	96	52	44	4661	455
Durham Y.M.C.A.	30	19	11	1006	77
East Carolina	1	1	0	79	6
Eastern Kentucky	1	0	1	62	8
Eatman-Smith of Greensboro	1	1	0	70	2
Elon	21	17	4	798	42
Emory & Henry	2	2	0	83	3
Florence Air Base	1	1	0	41	1
Florida	2	2	0	101	2
Fordham	2	1	1	75	6
Ft. Bragg Airborne O.C.	1	1	0	65	3
Ft. Bragg Personnel Center	1	1	0	44	2
Ft. Bragg Reception Center	4	2	2	156	12
Ft. Jackson	1	0	1	53	5
Furman	9	9	0	622	44
Georgetown	2	0	2	49	7
George Washington	9	3	6	505	50
Georgia	4	4	0	135	11
Georgia Tech	2	2	0	146	13
Greensboro O.R.D.	2	1	1	137	10
Greensboro Y.M.C.A.	4	4	0	212	9
Guilford	25	23	2	1090	57
Hampden-Sydney	1	1	0	64	
Hanes Hosiery	9	6	3	495	40
Harvard	2	0	2	59	6
High Point College	7	7	0	425	19
High Point Hawks	1	1	0	43	3
High Point Y.M.C.A.	2	2	0	63	3
Holy Cross	2	1	1	156	13
Illinois	1	0	1	66	3
Indiana	1	0	1	70	
Kansas	3	3	0	192	19
Kansas State	2	1	1	137	13
Kentucky	4		3	205	2
LaSalle	1	0	1	62	6
Leaksville Y.M.C.A.	1	1	0	59	

Lehigh	1	1	0	62	58
Lenoir Rhyne	2	1	1	146	130
Little Creek Amph. Base	1	0	1	46	60
Louisiana State	5	3	2	322	279
Louisville	1	0	1	19	27
Loyola (Baltimore)	1	1	0	66	47
Loyola (Chicago)	2	1	1	101	83
Lynchburg	3	3	0	112	69
Lynchburg Athletic Club	1	0	1	23	38
Lynchburg Elks	2	1	1	58	78
Lynchburg Y.M.C.A.	1	0	1	34	42
Lynn All-Stars (Raleigh)	1	1	0	43	32
Maryland	64	40	24	3172	2912
Maryville	1	1	0	39	24
McCrary Eagles (Asheboro)	6	6	0	295	232
Mercer	2	2	0	68	45
Miami (Fla.)	2	2	0	121	114
Michigan State	2	1	1	132	145
Milligan	1	0	1	35	42
Minnesota	2	2	0	145	132
Morris Field Flyers	1	1	0	51	29
N. C. State	99	60	39	4638	4313
N. Y. Athletic Club	1	1	0	38	32
N. Y. U.	13	5	8	650	706
Navy	18	5	13	666	776
Norfolk N.A.S.	2	0	2	68	124
Norfolk N.T.S.	1	0	1	43	56
Northwestern	2	1	1	129	129
Notre Dame	6	5	1	467	436
Ohio State	2	1	1	90	100
Oklahoma A. & M.	1	0	1	40	43
Oregon State	1	0	1	53	65
Pennsylvania	2	1	1	114	116
Pittsburgh	1	0	1	20	26
Princeton	4	1	3	144	162
Raleigh Y.M.C.A.	3	2	1	99	68
Randolph Macon Academy	2	2	0	81	31
Rhode Island State	2	0	2	129	158
Richmond	4	3	1	286	242
Richmond Air Base	1	1	0	42	35
Roanoke	2	1	1	31	62
Rutgers	1	0	1	22	25
Salisbury Y.M.C.A.	2	1	1	73	43
Seton Hall	1	0	1	63	73
Seymour Johnson Field	1	1	0	48	42
Southern California	2	1	1	116	103
South Carolina	50	37	13	3002	2466
St. Joseph's	5	2	3	181	179
St. Louis	2	1	1	115	116
Statesville Athletic Club	2	2	0	85	44
Staunton Military Academy	2	2	0	69	26
Syracuse	1	1	0	67	58
Temple	3	1	2	188	196
Tennessee	4	3	1	176	174
Trinity	10	8	2	315	219
Tulane	3	2	1	80	49
Utah	1	1	0	97	76
V. M. I.	37	33	4	1471	996
V. P. I.	41	33	8	1679	1254
Villanova	2	2	0	173	130
Virginia	67	45	22	3211	2784
Virginia Christian	2	2	0	85	38
Viscose Club	1	1	0	26	25
Wake Forest	101	72	29	4725	4153
Washington & Lee	34	22	12	1275	1126
West Carolina	1	1	0	77	59
West Virginia	4	0	4	228	275
William & Mary	11	10	1	765	578
Wofford	2	2	0	95	49
Woodberry Forest	2	2	0	58	32
Xavier	1	0	1	58	92
Yale	3	2	1	212	171

All-Time Scores

(Games not necessarily listed in order played)

1911 (7-4)

UNC	42	Va. Christian	21
UNC	60	Durham YMCA	18
UNC	31	Wake Forest	28
UNC	16	Wake Forest	38
UNC	27	Davidson	25
UNC	42	Charlotte YMCA	28
UNC	40	Tennessee	21
UNC	15	Tennessee	18
UNC	16	Virginia	24
UNC	23	Woodberry Forest	11
UNC	31	Atl. Christian	33

1912 (4-5)

UNC	43	Va. Christian	17
UNC	18	Va. Christian	29
UNC	18	Va. Christian	20
UNC	28	Durham YMCA	29
UNC	18	Wake Forest	15
UNC	36	Elon	5
UNC	35	Wm. & Mary	21
UNC	20	Guilford	35
UNC	28	V.P.I.	37

1913 (5-6)

UNC	22	Durham YMCA	23
UNC	21	Wake Forest	22
UNC	19	Wake Forest	15
UNC	42	Davidson	8
UNC	19	Virginia	30
UNC	41	Elon	11
UNC	19	Elon	23
UNC	21	Guilford	44
UNC	29	V.P.I.	9
UNC	20	Emory & Henry	17
UNC	18	N.C. State	26

1914 (10-8)

UNC	37	Durham YMCA	24
UNC	37	Durham YMCA	42
UNC	44	Durham YMCA	28
UNC	28	Wake Forest	24
UNC	30	Wake Forest	39
UNC	29	Wake Forest	32
UNC	43	Charlotte YMCA	32
UNC	52	Charlotte YMCA	29
UNC	27	Virginia	67
UNC	23	Virginia	56
UNC	25	Woodberry Forest	21
UNC	15	Elon	21
UNC	29	Elon	16
UNC	23	Guilford	22
UNC	38	Guilford	13
UNC	29	V.M.I.	37
UNC	41	Staunton M.A.	10
UNC	34	Lynchburg YMCA	42

1915 (6-10)

UNC	14	Durham YMCA	22
UNC	25	Durham YMCA	44
UNC	25	Durham YMCA	24
UNC	23	Wake Forest	26
UNC	32	Wake Forest	20
UNC	25	Wake Forest	30
UNC	29	Virginia	30
UNC	26	Virginia	43
UNC	15	Elon	9
UNC	15	Elon	19
UNC	45	Guilford	27
UNC	24	V.M.I.	28
UNC	28	Staunton M.A.	16
UNC	18	Roanoke	17
UNC	22	Wash. & Lee	29
UNC	20	Lynchburg Elks	63

1916 (12-6)

UNC	16	Durham YMCA	26
UNC	18	Durham YMCA	14
UNC	22	Wake Forest	27
UNC	20	Davidson	14
UNC	31	Davidson	21
UNC	25	Virginia	29
UNC	31	Elon	10
UNC	19	Elon	15
UNC	51	Guilford	21
UNC	40	Guilford	26
UNC	27	V.P.I.	44
UNC	25	V.M.I.	23
UNC	13	Roanoke	45
UNC	18	Wash. & Lee	25
UNC	51	Statesville A.C.	14
UNC	34	Statesville A.C.	30
UNC	39	Maryville	24
UNC	47	Randolph Macon	18

1917 (5-4)

UNC	49	Durham YMCA	30
UNC	31	Davidson	36
UNC	35	Virginia	24
UNC	55	Guilford	28
UNC	31	V.P.I.	23
UNC	22	V.P.I.	30
UNC	33	V.M.I.	22
UNC	34	V.M.I.	47
UNC	23	Wash. & Lee	40

1918 (9-3)

UNC	60	Durham YMCA	13
UNC	44	Durham YMCA	24
UNC	28	Davidson	22
UNC	35	Virginia	45
UNC	29	Elon	25
UNC	21	Elon	28
UNC	28	Guilford	24
UNC	31	Guilford	19
UNC	63	Emory & Henry	21
UNC	23	Lynchburg A.C.	38
UNC	36	Georgia	27
UNC	58	South Carolina	21

1919 (9-7)

UNC	22	Durham YMCA	40
UNC	21	Durham YMCA	25
UNC	36	Wake Forest	17
UNC	40	Davidson	12
UNC	51	Charlotte YMCA	46
UNC	29	Virginia	40
UNC	21	Virginia	31
UNC	44	Elon	12
UNC	47	Guilford	23
UNC	56	Guilford	23
UNC	14	V.P.I.	37
UNC	22	V.P.I.	28
UNC	29	N.C. State	39
UNC	42	V.M.I.	28
UNC	31	Wash. & Lee	27
UNC	37	Camp Jackson	30

1920 (7-9)

UNC	40	Durham YMCA	30
UNC	28	Durham YMCA	27
UNC	30	Durham YMCA	34
UNC	20	Davidson	31
UNC	23	Davidson	22
UNC	32	Charlotte YMCA	40
UNC	26	Virginia	40
UNC	31	Virginia	37
UNC	51	Guilford	23
UNC	21	N.C. State	32
UNC	32	N.C. State	12
UNC	36	Trinity	25
UNC	18	Trinity	19
UNC	27	Georgetown	36
UNC	24	Navy	36
UNC	32	Catholic Univ.	28

1921 (11-8)

UNC	44	Durham YMCA	25
UNC	37	Davidson	20
UNC	28	Virginia	26
UNC	43	Virginia	12
UNC	37	Elon	12
UNC	62	N.C. State	10
UNC	31	N.C. State	32
UNC	23	V.M.I.	38
UNC	29	Wash. & Lee	25
UNC	38	Lynchburg Elks	15
UNC	22	Trinity	25
UNC	41	Trinity	19
UNC	55	Trinity	18
UNC	22	Georgetown	38
UNC	24	Navy	50
UNC	26	Army	34
UNC	22	Rutgers	25
UNC	30	Yale	32
UNC	38	South Carolina	15

1922 (14-3)

UNC	41	Wake Forest	27
UNC	32	Wake Forest	28
UNC	29	Virginia	31
UNC	59	Elon	24
UNC	30	N.C. State	17
UNC	49	N.C. State	19
UNC	31	V.M.I.	26
UNC	25	Wash. & Lee	38
UNC	44	South Carolina	28
UNC	34	Trinity	22
UNC	22	Army	52
UNC	54	Wofford	26
UNC	35	Howard	22
UNC	31	Newberry	26
UNC	20	Alabama	11
UNC	33	Georgia	25
UNC	40	Mercer	25

1923 (14-7)*

UNC	31	Durham YMCA	28
UNC	50	Durham YMCA	21
UNC	38	Wake Forest	26
UNC	25	Wake Forest	23
UNC	39	Virginia	16
UNC	39	N.C. State	9
UNC	45	N.C. State	26
UNC	26	V.M.I.	20
UNC	24	Wash. & Lee	21
UNC	20	Trinity	19
UNC	36	Trinity	32
UNC	33	Mercer	22
UNC	50	Lynchburg	31
UNC	59	Florida	14
UNC	28	Miss. Coll.	21
UNC	32	Mississippi	34

* 5 games unavailable.

1924 (23-0)

UNC	32	Wake Forest	16
UNC	33	Wake Forest	12

NC 37 Davidson 27
NC 33 Virginia 20
NC 60 Elon 13
NC 54 Wm. & Mary 16
NC 50 Guilford 22
NC 44 N.C. State 9
NC 41 N.C. State 24
NC 40 V.M.I. 25
NC 19 Wash. & Lee 16
NC 26 Wash. & Lee 17
NC 53 South Carolina.... 19
NC 31 Trinity 20
NC 23 Trinity 20
NC 35 Catholic Univ..... 22
NC 35 Mercer 23
NC 36 Lynchburg 26
NC 26 Maryland 20
NC 26 Alabama 18
NC 41 Kentucky 20
NC 37 Vanderbilt 20
NC 33 Miss. A&M 23

1925 (18-5)

NC 22 Wake Forest 18
NC 44 Davidson 13
NC 26 Virginia 15
NC 37 Guilford 10
NC 27 N.C. State 17
NC 27 N.C. State 10
NC 31 V.M.I. 19
NC 31 Wash. & Lee 15
NC 22 Wash. & Lee 29
NC 27 South Carolina.... 28
NC 20 Navy 39
NC 26 Lynchburg 12
NC 21 Maryland 16
NC 25 Duke 21
NC 34 Duke 18
NC 43 Duke 24
NC 22 Harvard 23
NC 24 Crescent A.C. 32
NC 40 Georgia 19
NC 43 VPI 13
NC 35 LSU 21
NC 34 Georgia Tech 26
NC 36 Tulane 28

1926 (20-5)

NC 42 Durham YMCA.... 35
NC 41 Durham YMCA.... 19
NC 28 Wake Forest 29
NC 32 Wake Forest 22
NC 53 Davidson 18
NC 47 Virginia 16
NC 40 Elon 25
NC 44 Guilford 20
NC 31 N.C. State 21
NC 8 N.C. State 17
NC 39 V.M.I. 22
NC 43 Wash. & Lee 26
NC 30 Navy 31
NC 32 Catholic Univ..... 25
NC 41 Wofford 23
NC 42 Florida 6
NC 22 Maryland 23
NC 38 Duke 20
NC 44 Duke 21
NC 37 Harvard 40
NC 50 Clemson 20
NC 38 Mississippi 23
NC 38 Miss. A&M 23
NC 52 Clemson 21
NC 25 Virginia 23

1927 (17-7)

NC 37 Durham YMCA.... 16
NC 46 Durham YMCA.... 22
UNC 23 Wake Forest 30
UNC 32 Wake Forest 26
UNC 36 Charlotte YMCA 15
UNC 42 Virginia 13
UNC 36 V.P.I. 22
UNC 40 N.C. State 20
UNC 19 N.C. State 13
UNC 33 V.M.I. 14
UNC 33 Georgia 27
UNC 26 Navy 31
UNC 20 Maryland 28
UNC 32 Maryland 23
UNC 19 Maryland 23
UNC 40 Duke 33
UNC 37 Duke 21
UNC 35 Greensboro YMCA 21
UNC 28 Salisbury YMCA.. 29
UNC 64 Hampden-Sydney 5
UNC 29 Charlotte Monog. 31
UNC 20 Georgia 23
UNC 32 Tennessee 17
UNC 28 Auburn 15

1928 (16-2)

UNC 38 Wake Forest 22
UNC 29 Wake Forest 17
UNC 37 Virginia 21
UNC 26 Virginia 22
UNC 42 Guilford 23
UNC 31 N.C. State 21
UNC 31 N.C. State 21
UNC 35 Georgia 29
UNC 27 Duke 25
UNC 32 Duke 23
UNC 45 Salisbury YMCA.. 14
UNC 33 Charlotte Monog. 30
UNC 43 Charlotte Monog. 31
UNC 23 Tulane 21
UNC 19 Tulane 20
UNC 38 Tulane 8
UNC 43 High Point Hawks 21
UNC 38 LSU 44

1929 (17-8)

UNC 42 Wake Forest 19
UNC 34 Wake Forest 10
UNC 34 Davidson 21
UNC 45 Davidson 7
UNC 28 Tennessee 26
UNC 28 Virginia 20
UNC 40 Virginia 25
UNC 33 V.P.I. 27
UNC 41 N.C. State 32
UNC 35 N.C. State 34
UNC 32 V.M.I. 19
UNC 31 Georgia 28
UNC 25 South Carolina.... 28
UNC 45 South Carolina.... 33
UNC 28 Maryland 22
UNC 20 Duke 36
UNC 27 Duke 24
UNC 20 Butler 43
UNC 30 Ohio State 43
UNC 19 Louisville 27
UNC 26 Kentucky 15
UNC 18 Atlanta A.C. 34
UNC 19 Princeton 20
UNC 43 Miss. A&M 18
UNC 17 Duke 34

1930 (14-11)

UNC 28 Durham YMCA.... 27
UNC 49 Wake Forest 18
UNC 37 Wake Forest 15
UNC 20 Davidson 22
UNC 19 Davidson 10
UNC 40 Virginia 37
UNC 49 Guilford 20
UNC 30 V.P.I. 21
UNC 41 V.P.I. 23
UNC 27 N.C. State 25
UNC 26 N.C. State 28
UNC 24 Wash. & Lee 39
UNC 17 Wash. & Lee 27
UNC 43 Navy 33
UNC 33 Maryland 36
UNC 22 Maryland 29
UNC 14 Duke 36
UNC 36 Duke 37
UNC 41 Greensboro YMCA 10
UNC 88 Greensboro YMCA 25
UNC 23 Charlotte Monog. 19
UNC 29 Raleigh YMCA.... 42
UNC 28 High Pt. YMCA 12
UNC 25 Loyola (Chic.).... 26
UNC 17 Georgia 26

1931 (15-9)*

UNC 31 Durham YMCA.... 14
UNC 30 Wake Forest 13
UNC 45 Wake Forest 25
UNC 28 Davidson 30
UNC 28 Virginia 24
UNC 33 Guilford 13
UNC 28 V.P.I. 31
UNC 30 V.P.I. 24
UNC 22 N.C. State 14
UNC 20 N.C. State 23
UNC 43 V.M.I. 13
UNC 30 V.M.I. 21
UNC 31 Wash. & Lee 39
UNC 34 Randolph Macon Acad. 13
UNC 38 South Carolina 8
UNC 31 Maryland 33
UNC 18 Duke 30
UNC 23 Duke 34
UNC 46 Raleigh YMCA.... 12
UNC 23 Furman 16
UNC 23 Vanderbilt 20
UNC 18 Maryland 19

* 2 games unavailable.

1932 (16-5)

UNC 32 Wake Forest 17
UNC 34 Wake Forest 24
UNC 45 Davidson 29
UNC 32 Davidson 28
UNC 26 Virginia 24
UNC 49 Guilford 23
UNC 38 V.P.I. 26
UNC 31 V.P.I. 20
UNC 18 N.C. State 19
UNC 17 N.C. State 36
UNC 27 Wash. & Lee 19
UNC 25 Maryland 26
UNC 32 Maryland 26
UNC 37 Duke 20
UNC 18 Duke 24
UNC 27 Raleigh YMCA.... 14
UNC 37 Furman 17
UNC 24 Georgia 26
UNC 43 Kentucky 42
UNC 35 Tennessee 25
UNC 51 Auburn 32

1933 (12-5)

UNC 36 Wake Forest 33
UNC 38 Wake Forest 26
UNC 56 Davidson 18
UNC 39 Davidson 26
UNC 66 Guilford 9

UNC	58 V.P.I.	26
UNC	32 N.C. State	23
UNC	35 N.C. State	28
UNC	36 V.M.I.	17
UNC	32 V.M.I.	29
UNC	34 Wash. & Lee	23
UNC	40 Navy	66
UNC	29 Maryland	42
UNC	32 Duke	36
UNC	24 Duke	31
UNC	32 VPI	27
UNC	32 South Carolina	34

1934 (18-4)

UNC	41 Wake Forest	21
UNC	41 Wake Forest	24
UNC	38 Davidson	23
UNC	39 Davidson	25
UNC	44 Virginia	35
UNC	24 Virginia	23
UNC	31 V.P.I.	14
UNC	42 V.P.I.	21
UNC	30 N.C. State	34
UNC	45 N.C. State	24
UNC	38 V.M.I.	18
UNC	37 V.M.I.	11
UNC	34 Wash. & Lee	24
UNC	30 South Carolina	45
UNC	24 Navy	26
UNC	28 Maryland	24
UNC	25 Duke	21
UNC	30 Duke	25
UNC	38 Clemson	26
UNC	26 Viscose Club	25
UNC	27 Virginia	18
UNC	18 Duke	21

1935 (23-2)

UNC	31 Wake Forest	11
UNC	32 Wake Forest	21
UNC	36 Davidson	26
UNC	38 Davidson	26
UNC	36 Virginia	20
UNC	34 Elon	21
UNC	29 V.P.I.	9
UNC	29 V.P.I.	13
UNC	33 N.C. State	27
UNC	37 N.C. State	35
UNC	24 V.M.I.	19
UNC	33 V.M.I.	20
UNC	36 Wash. & Lee	34
UNC	32 South Carolina	31
UNC	42 South Carolina	17
UNC	30 Navy	19
UNC	19 Army	29
UNC	39 Maryland	31
UNC	27 Duke	33
UNC	24 Duke	20
UNC	38 Crescent A.C.	32
UNC	38 N.Y.A.C.	32
UNC	46 South Carolina	25
UNC	30 N.C. State	28
UNC	35 W&L	27

1936 (21-4)

UNC	26 Wake Forest	19
UNC	32 Wake Forest	23
UNC	45 Davidson	27
UNC	31 Davidson	16
UNC	38 Virginia	25
UNC	30 Virginia	33
UNC	40 V.P.I.	21
UNC	34 V.P.I.	26
UNC	37 N.C. State	35
UNC	31 N.C. State	29
UNC	43 V.M.I.	21
UNC	35 V.M.I.	31
UNC	25 Wash. & Lee	28
UNC	38 South Carolina	18
UNC	43 South Carolina	41
UNC	39 Navy	25
UNC	44 Maryland	32
UNC	34 Duke	36
UNC	30 Duke	28
UNC	24 Clemson	23
UNC	35 Clemson	34
UNC	33 N.Y.U.	55
UNC	39 Virginia	21
UNC	31 N.C. State	28
UNC	50 W&L	45

1937 (18-5)

UNC	23 Wake Forest	24
UNC	31 Wake Forest	30
UNC	37 Wake Forest	35
UNC	33 Davidson	35
UNC	34 Davidson	20
UNC	33 Virginia	15
UNC	45 Virginia	22
UNC	38 V.P.I.	26
UNC	41 V.P.I.	25
UNC	41 N.C. State	35
UNC	34 N.C. State	31
UNC	56 V.M.I.	29
UNC	44 V.M.I.	32
UNC	19 Wash. & Lee	29
UNC	33 Wash. & Lee	44
UNC	41 Maryland	24
UNC	44 Maryland	35
UNC	41 Duke	35
UNC	37 Duke	32
UNC	34 Duke	30
UNC	30 N.Y.U.	37
UNC	59 Leaksville YMCA	12
UNC	36 St. Joseph's	34

1938 (16-5)

UNC	31 Wake Forest	26
UNC	34 Wake Forest	44
UNC	37 Davidson	35
UNC	41 Davidson	30
UNC	47 Atl. Chris.	20
UNC	60 Guilford	16
UNC	38 V.P.I.	32
UNC	39 N.C. State	31
UNC	41 N.C. State	32
UNC	31 V.M.I.	17
UNC	48 V.M.I.	22
UNC	34 Wash. & Lee	31
UNC	42 Wash. & Lee	39
UNC	43 Maryland	24
UNC	34 Duke	24
UNC	33 Duke	39
UNC	44 Clemson	34
UNC	32 Princeton	53
UNC	57 N.Y.U.	39
UNC	29 St. Joseph's	34
UNC	33 W&L	48

1939 (10-11)

UNC	37 Wake Forest	57
UNC	56 Wake Forest	54
UNC	39 Davidson	46
UNC	35 Davidson	28
UNC	29 Virginia	37
UNC	48 Virginia	37
UNC	59 Atl. Chris.	17
UNC	35 V.P.I.	36
UNC	22 N.C. State	35
UNC	40 N.C. State	25
UNC	35 V.M.I.	28
UNC	43 V.M.I.	41
UNC	46 Wash. & Lee	39
UNC	38 Navy	4
UNC	32 Maryland	3
UNC	41 Maryland	6
UNC	37 Duke	3
UNC	38 Duke	4
UNC	43 Clemson	4
UNC	20 Princeton	3
UNC	44 Catawba	3

1940 (23-3)

UNC	54 Wake Forest	5
UNC	36 Wake Forest	4
UNC	55 Davidson	4
UNC	41 Davidson	2
UNC	25 Virginia	4
UNC	49 Atl. Chris.	3
UNC	46 V.P.I.	2
UNC	52 N.C. State	4
UNC	60 N.C. State	3
UNC	53 V.M.I.	2
UNC	44 Navy	4
UNC	44 Duke	5
UNC	39 Clemson	3
UNC	47 Clemson	3
UNC	29 Catawba	2
UNC	49 Atl. White Flash	4
UNC	43 Lynn A-S, Ral	3
UNC	70 Eatman-Smith	2
UNC	42 McCrary Eagles	3
UNC	45 McCrary Eagles	3
UNC	58 Appalachian	4
UNC	66 Citadel	3
UNC	31 Duke	2
UNC	50 Clemson	4
UNC	39 Duke	2
UNC	43 Wake Forest	3

1941 (19-9)

UNC	61 Wake Forest	4
UNC	43 Wake Forest	4
UNC	38 Davidson	3
UNC	39 Davidson	3
UNC	51 Guilford	2
UNC	60 V.P.I.	3
UNC	47 N.C. State	2
UNC	60 N.C. State	3
UNC	56 V.M.I.	3
UNC	43 Wash. & Lee	3
UNC	65 Wash. & Lee	3
UNC	34 Navy	4
UNC	55 Maryland	3
UNC	44 Maryland	2
UNC	51 Duke	3
UNC	33 Duke	3
UNC	76 Clemson	5
UNC	48 Greensboro YMCA	3
UNC	49 N.Y.U.	5
UNC	41 St. Joseph's	4
UNC	46 McCrary Eagles	3
UNC	32 Hanes Hosiery	3
UNC	45 Hanes Hosiery	4
UNC	62 Lehigh	5
UNC	41 Fordham	4
UNC	20 Pittsburgh	2
UNC	59 Dartmouth	6
UNC	37 Duke	3

1942 (15-8)

UNC	51 Wake Forest	30
UNC	20 Wake Forest	36
UNC	37 Davidson	22
UNC	45 Davidson	38
UNC	41 N.C. State	28
UNC	30 N.C. State	32
UNC	49 V.M.I.	28
UNC	62 Wash. & Lee	26
UNC	36 Navy	42

UNC 34 Maryland 30
UNC 40 Duke 52
UNC 40 Duke 41
UNC 54 Clemson 34
UNC 35 High Point YMCA 23
UNC 28 St. Joseph's 33
UNC 63 Atl. Wh. Flash.. 31
UNC 43 McCrary Eagles.. 41
UNC 55 Hanes Hosiery .. 66
UNC 34 Fordham 25
UNC 32 Akron Goodyear.. 31
UNC 47 Richmond 30
UNC 36 South Carolina.... 38
UNC 26 Wake Forest 32

1943 (12-10)

UNC 49 Wake Forest 37
UNC 32 Wake Forest 31
UNC 41 Davidson 57
UNC 50 Davidson 27
UNC 42 Charlotte YMCA 25
UNC 45 Virginia 50
UNC 38 V.P.I. 35
UNC 36 N.C. State 47
UNC 45 N.C. State 36
UNC 37 V.M.I. 35
UNC 28 Wash. & Lee 35
UNC 50 South Carolina.... 27
UNC 40 Maryland 47
UNC 31 Maryland 40
UNC 39 Duke 51
UNC 24 Duke 43
UNC 52 Clemson 32
UNC 35 McCrary Eagles.. 34
UNC 51 Richmond 53
UNC 40 Ft. Bragg R.C... 28
UNC 56 High Point 27
UNC 33 Geo. Washington 34

1944 (17-10)

UNC 43 Davidson 37
UNC 43 Davidson 40
UNC 36 Virginia 39
UNC 42 V.P.I. 29
UNC 52 N.C. State 24
UNC 42 N.C. State 27
UNC 50 V.M.I. 22
UNC 37 Duke 33
UNC 40 Duke 41
UNC 39 Duke 30
UNC 74 Catawba 37
UNC 49 Richmond 45
UNC 44 Ft. Bragg R.C... 52
UNC 25 Ft. Bragg R.C... 41
UNC 46 12th RD
C. Butner 35
UNC 47 Columbia AB 35
UNC 34 Cherry Pt. MAB 41
UNC 35 Milligan 42
UNC 53 Ft. Jackson 57
UNC 48 Seymour Johnson 42
UNC 41 Florence A.B. .. 19
UNC 42 Richmond A.B. .. 35
UNC 40 Basic Tr. No. 10 53
UNC 43 Norfolk NTS 56
UNC 39 VPI 24
UNC 27 Duke 43
UNC 62 Richmond 41

1945 (22-6)

UNC 65 Wake Forest 29
UNC 65 Wake Forest 40
UNC 47 Davidson 32
UNC 89 Davidson 20
UNC 42 Virginia 35
UNC 80 Wm. & Mary 46
UNC 55 V.P.I. 30
UNC 60 V.P.I. 28
UNC 61 N.C. State 46
UNC 43 N.C. State 35
UNC 27 South Carolina.... 38
UNC 40 South Carolina.... 41
UNC 53 Maryland 28
UNC 41 Duke 50
UNC 50 Duke 38
UNC 67 Catawba 35
UNC 64 Catawba 30
UNC 34 Ft. Bragg R.C... 44
UNC 75 High Point 18
UNC 76 High Point 25
UNC 44 Ft. Bragg P.C... 20
UNC 43 Camp Butner 41
UNC 51 Morris Field 29
UNC 22 Norfolk N.A.S... 59
UNC 46 Norfolk N.A.S... 65
UNC 49 Duke 38
UNC 39 South Carolina 26
UNC 55 N.C. State 28

1946 (30-5)

UNC 70 Wake Forest .. 47
UNC 61 Wake Forest .. 32
UNC 63 Davidson 31
UNC 58 Davidson 30
UNC 44 Virginia 32
UNC 48 V.P.I. 40
UNC 63 V.P.I. 42
UNC 71 N.C. State 34
UNC 55 N.C. State 44
UNC 56 South Carolina.... 32
UNC 52 South Carolina.... 31
UNC 51 Navy 49
UNC 63 Maryland 27
UNC 33 Maryland 31
UNC 46 Duke 51
UNC 54 Duke 44
UNC 60 Ohio State 57
UNC 43 N.Y.U. 41
UNC 57 N.Y.U. 49
UNC 47 St. Joseph's 36
UNC 65 Catawba 32
UNC 64 Catawba 38
UNC 57 Ft. Bragg R.C... 16
UNC 65 High Point 34
UNC 57 High Point 16
UNC 55 Camp Lee 40
UNC 50 Camp Lee 49
UNC 64 Camp Pickett 46
UNC 63 Greensboro ORD 64
UNC 74 Greensboro ORD 39
UNC 65 Ft. Bragg AOC.. 33
UNC 46 Little Creek AB 60
UNC 40 Oklahoma A&M.. 43
UNC 54 Maryland 27
UNC 29 Wake Forest 31

1947 (19-8)

UNC 70 Wake Forest 49
UNC 54 Wake Forest 46
UNC 55 Davidson 46
UNC 45 Davidson 38
UNC 63 Virginia 38
UNC 57 V.P.I. 51
UNC 46 N.C. State 48
UNC 50 South Carolina.... 49
UNC 53 South Carolina.... 47
UNC 35 Navy 39
UNC 58 Maryland 42
UNC 57 Maryland 61
UNC 49 Duke 28
UNC 57 Duke 47
UNC 50 N.Y.U. 48
UNC 47 N.Y.U. 60
UNC 48 Catawba 33
UNC 47 Hanes Hosiery.... 46
UNC 44 High Point 41
UNC 63 Cherry Point 29
UNC 51 Northwestern 65
UNC 62 LaSalle 65
UNC 53 DePaul 60
UNC 58 Georgia Tech 48
UNC 55 South Carolina 43
UNC 48 N.C. State 50
UNC 55 Richmond 43

1948 (20-7)

UNC 56 Wake Forest 35
UNC 47 Wake Forest 53
UNC 52 Davidson 46
UNC 52 Davidson 46
UNC 52 Tennessee 43
UNC 74 Elon 22
UNC 63 Wm. & Mary 61
UNC 51 Guilford 30
UNC 39 V.P.I. 31
UNC 68 V.P.I. 35
UNC 42 N.C. State 81
UNC 45 N.C. State 69
UNC 60 Wash. & Lee 36
UNC 63 South Carolina.... 44
UNC 70 Maryland 46
UNC 51 Maryland 47
UNC 48 Duke 42
UNC 45 Duke 56
UNC 34 N.Y.U. 63
UNC 51 Catawba 32
UNC 59 Hanes Hosiery .. 43
UNC 54 High Point 36
UNC 64 Loyola (Balt.).... 47
UNC 51 Temple 61
UNC 52 Pennsylvania 46
UNC 61 VPI 40
UNC 50 N.C. State 55

1949 (20-8)

UNC 55 Wake Forest 50
UNC 69 Wake Forest 54
UNC 37 Davidson 47
UNC 53 Davidson 52
UNC 56 Tennessee 84
UNC 66 Elon 32
UNC 69 Wm. & Mary 61
UNC 52 Guilford 32
UNC 56 V.P.I. 48
UNC 78 V.P.I. 59
UNC 36 N.C. State 67
UNC 39 N.C. State 79
UNC 69 Wash. & Lee 52
UNC 62 South Carolina.... 48
UNC 55 Maryland 47
UNC 66 Maryland 52
UNC 64 Duke 34
UNC 64 Duke 40
UNC 61 Furman 44
UNC 48 N.Y.U. 74
UNC 57 Catawba 47
UNC 64 Hanes Hosiery .. 60
UNC 41 Geo. Washington 64
UNC 41 Geo. Washington 53
UNC 68 Lenoir Rhyne 51
UNC 60 Arizona 49
UNC 79 Maryland 61
UNC 40 N.C. State 43

(Following Seasons: Games listed in order played)

1950 (17-12)

UNC	57	Elon	39
UNC	58	Richmond	50
UNC	48	Virginia Tech	62
UNC	78	Lenoir-Rhyne	79
UNC	44	Geo. Washington	54
UNC	50	W. Virginia	58
UNC	59	Duke	55
UNC	60	Rhode Island St.	65
UNC	55	Maryland	53
UNC	48	Hanes	50
UNC	69	Maryland	56
UNC	54	Wake Forest	57
UNC	52	Wm. & Mary	46
UNC	44	N.C. State	70
UNC	63	Davidson	53
UNC	44	Kentucky	86
UNC	55	Miami	53
UNC	65	Miami	51
UNC	54	Wake Forest	50
UNC	64	South Carolina	42
UNC	57	N.C. State	61
UNC	66	Virginia Tech	53
UNC	67	Davidson	54
UNC	77	The Citadel	39
UNC	41	Geo. Washington	56
UNC	59	Furman	53
UNC	58	Duke	55
UNC	63	Duke	46
UNC	43	Wm. & Mary	50

1951 (12-15)

UNC	84	McCrary	57
UNC	57	Elon	48
UNC	75	Hanes	56
UNC	69	Richmond	46
UNC	72	Davidson	69
UNC	62	E. Kentucky	85
UNC	58	Xavier	92
UNC	49	Navy	58
UNC	63	Duke	71
UNC	69	R. I. State	93
UNC	59	Maryland	67
UNC	60	N.Y.U.	66
UNC	67	Temple	70
UNC	65	Wake Forest	56
UNC	56	Davidson	53
UNC	49	W. Virginia	62
UNC	71	Geo. Washington	76
UNC	55	Maryland	56
UNC	58	N.C. State	71
UNC	82	Wake Forest	70
UNC	71	Duke	68
UNC	89	Furman	64
UNC	66	Geo. Washington	60
UNC	65	South Carolina	66
UNC	71	Citadel	58
UNC	53	N.C. State	68
UNC	72	Duke	84

1952 (12-15)

UNC	87	Citadel	69
UNC	100	Furman	57
UNC	59	Duke	77
UNC	62	Richmond	56
UNC	70	Hanes	59
UNC	66	Illinois	86
UNC	66	Bradley	79
UNC	49	So. Calif.	45
UNC	51	N.C. State	58
UNC	61	Columbia	60
UNC	51	Maryland	47
UNC	65	Clemson	59
UNC	53	Wake Forest	55
UNC	78	Davidson	77
UNC	51	Maryland	71
UNC	70	Temple	65
UNC	53	N.C. State	58
UNC	46	Wake Forest	55
UNC	66	Duke	73
UNC	65	W. Virginia	80
UNC	80	Citadel	62
UNC	68	Furman	53
UNC	68	South Carolina	75
UNC	69	Clemson	77
UNC	71	Davidson	76
UNC	52	N.C. State	71
UNC	64	Duke	94

1953 (17-10)

UNC	70	Citadel	50
UNC	67	Wash. & Lee	48
UNC	73	Holy Cross	85
UNC	59	Maryland	49
UNC	73	Princeton	59
UNC	62	Penn	70
UNC	79	E. Carolina	66
UNC	79	VMI	62
UNC	97	Wash. & Lee	75
UNC	71	Davidson	60
UNC	97	VMI	58
UNC	66	Maryland	68
UNC	72	Wake Forest	68
UNC	70	N.C. State	69
UNC	91	Clemson	80
UNC	73	Davidson	52
UNC	80	Richmond	62
UNC	82	Clemson	55
UNC	75	Richmond	78
UNC	89	Duke	95
UNC	78	NYU	82
UNC	76	South Carolina	72
UNC	94	Citadel	69
UNC	63	Wake Forest	89
UNC	66	N.C. State	87
UNC	58	Duke	83
UNC	54	N.C. State	86

1954 (11-10)

UNC	71	Wm. & Mary	61
UNC	82	South Carolina	56
UNC	85	Clemson	48
UNC	62	Navy	86
UNC	63	Seton Hall	73
UNC	53	Oregon State	65
UNC	83	Citadel	42
UNC	66	Wake Forest	65
UNC	70	Davidson	54
UNC	78	Virginia	66
UNC	77	N.C. State	84
UNC	69	Wash. & Lee	60
UNC	47	Duke	63
UNC	69	Virginia	83
UNC	62	Wake Forest	76
UNC	72	Clemson	56
UNC	89	Davidson	69
UNC	63	Duke	67
UNC	48	N.C. State	57
UNC	79	Citadel	52
UNC	51	N.C. State	52

1955 (10-11)

UNC	99	Clemson	66
UNC	88	South Carolina	69
UNC	76	Wm. & Mary	79
UNC	60	Maryland	70
UNC	67	So. Calif.	58
UNC	44	N.C. State	47
UNC	65	Duke	52
UNC	77	La. State	84
UNC	55	Alabama	77
UNC	95	Wake Forest	78
UNC	96	Virginia	87
UNC	73	South Carolina	64
UNC	95	Clemson	87
UNC	84	N.C. State	80
UNC	68	Duke	91
UNC	73	Virginia	98
UNC	61	Maryland	63
UNC	83	Wake Forest	79
UNC	75	N.C. State	79
UNC	74	Duke	96
UNC	82	Wake Forest	95

1956 (18-5)

UNC	73	Clemson	58
UNC	88	Ga. Tech	76
UNC	92	South Carolina	75
UNC	99	Alabama	77
UNC	68	Maryland	62
UNC	86	Villanova	63
UNC	74	Duke	64
UNC	60	N.C. State	82
UNC	95	LSU	69
UNC	71	Wake Forest	76
UNC	101	Virginia	65
UNC	75	South Carolina	73
UNC	103	Clemson	99
UNC	64	Maryland	55
UNC	73	N.C. State	69
UNC	59	Duke	64
UNC	115	Wm. & Mary	63
UNC	83	Virginia	72
UNC	77	Wake Forest	73
UNC	73	N.C. State	79
UNC	73	Duke	65
UNC	81	Virginia	77
UNC	56	Wake Forest	77

1957 (32-0)

UNC	94	Furman	66
UNC	94	Clemson	75
UNC	82	Geo. Washington	55
UNC	90	South Carolina	86
UNC	70	Maryland	61
UNC	64	NYU	59
UNC	89	Dartmouth	61
UNC	83	Holy Cross	70
UNC	97	Utah	76
UNC	87	Duke	71
UNC	63	Wake Forest	55
UNC	71	Wm. & Mary	61
UNC	86	Clemson	54
UNC	102	Virginia	90
UNC	83	N.C. State	57
UNC	77	W. Carolina	59
UNC	65	Maryland	61
UNC	75	Duke	73
UNC	68	Virginia	59
UNC	72	Wake Forest	69
UNC	86	N.C. State	57
UNC	75	South Carolina	62
UNC	69	Wake Forest	64
UNC	86	Duke	72
UNC	81	Clemson	61
UNC	61	Wake Forest	59
UNC	95	South Carolina	75
UNC	90	Yale	74
UNC	87	Canisius	75
UNC	67	Syracuse	58
UNC	74	Mich. State	70
UNC	54	Kansas	53

1958 (19-7)

NC	79	Clemson	55
NC	86	Geo. Washington	59
NC	91	Furman	74
NC	70	South Carolina	58
NC	73	Minnesota	67
NC	64	W. Virginia	75
NC	63	St. Louis	48
NC	76	Duke	62
NC	39	N.C. State	30
NC	71	Wake Forest	45
NC	79	Wm. & Mary	63
NC	82	Virginia	66
NC	61	Maryland	74
NC	57	N.C. State	58
NC	90	Clemson	81
NC	115	South Carolina	88
NC	75	Duke	91
NC	73	Virginia	66
NC	60	Wake Forest	57
NC	70	Notre Dame	89
NC	81	N.C. State	69
NC	66	Maryland	59
NC	46	Duke	59
NC	62	Clemson	51
NC	64	N.C. State	58
NC	74	Maryland	86

1959 (20-5)

NC	83	Clemson	67
NC	83	Virginia	61
NC	70	South Carolina	57
NC	81	Notre Dame	77
NC	78	Northwestern	64
NC	92	Yale	65
NC	58	Mich. State	75
NC	90	Cincinnati	88
NC	69	Notre Dame	54
NC	44	Wake Forest	34
NC	72	N.C. State	68
NC	60	Clemson	46
UNC	62	South Carolina	50
UNC	64	Maryland	57
UNC	89	Duke	80
UNC	75	Wake Forest	66
UNC	76	Loyola	57
UNC	74	N C. State	67
UNC	51	Maryland	69
UNC	68	Virginia	69
UNC	72	Duke	62
UNC	93	Clemson	69
UNC	74	Duke	71
UNC	56	N.C. State	80
UNC	63	Navy	76

1960 (18-6)

UNC	93	South Carolina	56
UNC	60	Kansas	49
UNC	68	Kansas State	52
UNC	70	Kentucky	76
UNC	52	St. Louis	68
UNC	72	Minnesota	65
UNC	75	Duke	53
UNC	50	Wake Forest	53
UNC	75	Notre Dame	65
UNC	62	Wake Forest	59
UNC	62	N.C. State	51
UNC	78	Virginia	57
UNC	75	Maryland	66
UNC	73	Clemson	54
UNC	69	Wake Forest	80
UNC	84	Duke	57
UNC	66	N.C. State	62
UNC	85	Clemson	80
UNC	81	South Carolina	85
UNC	81	Maryland	64
UNC	97	Virginia	58
UNC	75	Duke	50
UNC	84	Virginia	63
UNC	69	Duke	71

1961 (19-4)

UNC	11	L.S.U.	61
UNC	81	Virginia	47E
UNC	65	Kentucky	70
UNC	69	Kansas State	77
UNC	78	Kansas	70
UNC	72	Creighton	64
UNC	81	Maryland	57
UNC	87	Villanova	67
UNC	76	Duke	71
UNC	73	Notre Dame	71
UNC	83	Wake Forest	71
UNC	83	Wake Forest	74
UNC	92	Virginia	70
UNC	58	Maryland	52
UNC	97	N.C. State	66
UNC	77	Clemson	46
UNC	63	Maryland	56
UNC	77	Duke	81
UNC	82	South Carolina	89
UNC	93	Wake Forest	78
UNC	62	N.C. State	56
UNC	92	South Carolina	68
UNC	61	Clemson	55
UNC	69	Duke	66

1962 (8-9)

UNC	80	Virginia	46
UNC	54	Clemson	52
UNC	70	Indiana	76
UNC	99	Notre Dame	80
UNC	72	Wake Forest	91
UNC	100	Virginia	71
UNC	83	South Carolina	71
UNC	66	N. C. State	56
UNC	57	Duke	79
UNC	62	Maryland	79
UNC	80	Wake Forest	87
UNC	57	N. C. State	85
UNC	69	Clemson	59
UNC	82	South Carolina	97
UNC	70	Maryland	67
UNC	74	Duke	82
UNC	55	South Carolina	57

Carolina Hardwood Coaches

No.	Name	No. Years	Years	Won	Lost	Pet.
1.	Nat Cartmell	1911-1914	4	26	23	.531
2.	Charles Doak	1915-1916	2	18	16	.529
3.	Howell Peacock	1917-1919	3	23	14	.622
4.	Fred Boye	1920-1923	4	46	27	.630
5.	Norman Shepard	1924	1	23	0	1.000
6.	Monk McDonald	1925	1	18	5	.783
7.	Harlan Sanborn	1926	1	20	5	.800
8.	James Ashmore	1927-1931	5	79	37	.681
9.	George Shepard	1932-1935	4	69	16	.812
0.	Walter Skidmore	1936-1939	4	65	25	.722
1.	Bill Lange	1940-1944	5	81	37	.686
2.	Ben Carnevale	1945-1946	2	48	11	.814
3.	Tom Scott	1947-1952	6	99	64	.607
4.	Frank McGuire	1953-1961	9	164	58	.739
5.	Dean Smith	1962-	1	8	9	.471

VERSITY OF
TH CAROLINA

52 Years of Achievement

North Carolina is famed for its high standards—both in academics and basketball. There is a fierce pride exhibited by every member of the squad. Basketball is a way of life to them.

The Tar Heels have participated in the cage sport for 52 years, a good number of which were packed with national recognition. Coach Dean Smith expects the 1962-63 edition to uphold the great tradition.

There was basketball activity at Carolina as far back as 1903, and Dr. Robert Lawson obtained a rule book and fielded a team in 1906. However, it was not until 1911 that "Philly" Ritch and some of his Charlotte buddies introduced the game seriously.

Then it remained for the teeming Nineteen Twenties to bring Carolina recognition as a truly basketball-conscious school. The impetus for that was furnished by Major Fred Boye of World War I, who coached the Tar Heels in 1920 and 1921. The 1921 team won the State championship.

The 1922 quint captured the Southern Conference championship and the 1923 team annexed the South Atlantic title. Those teams had no regular coaches and were merely escorted to the wars by Coaches Bob and Bill Fetzer, experts in other sports but confessedly no basketball men. Norman Shepard was engaged to coach the 1924 team which swept through an entire season of nineteen games undefeated and then triumphed in four consecutive tournament games to take the southern title.

This team, captained by Winton Green, has since been recognized by the Helms Foundation as National Champions, and one of its members, clever Jack Cobb, has been acclaimed in the Helms Basketball Hall of Fame.

Both the Carmichaels, Billy and Cartwright, were superlative players of that era. Bill Dodderer, "Monk" McDonald and brother Sam, Bill Devin, Curtis (Sis) Perry and Carlyle Shepard were among the other greats. They played the slow, methodical game of the time, but they were skilled and graceful artists and their marksmanship was superb. The conference tournaments were held in Atlanta and were gaudy spectacles.

Bo Shepard, brother of Norman and Carlyle, was one of the most successful of Carolina's coaches in the days that followed. There were great championship teams in the thirties when the McCachren brothers and a host of other stars came here from Charlotte. George Glamack, Jim Jordan and "Hook" Dillon became All-Americans of a still later era, with the 1946 team runner-up for the NCAA championship.

In the cycle since then it has been Tom Scott, Frank McGuire (whose 1956-57 team became world famous by winning all 32 games and the National Championship), and Dean Smith. Carolina basketball is in competent hands.

Carolina's Outstanding Sophomore:

Billy Cunningham

VERSITY OF
TH CAROLINA

1962-63 Varsity Swimming Schedule

Date	Opponent	Place
Dec. 1	Virginia Military Institute	Chapel Hil
Dec. 6	East Carolina College	Greenville, N. C
Dec. 7	Clemson College	Chapel Hil
Dec. 8	Univ. of South Carolina	Chapel Hil
Dec. 12	Duke University	Durham, N. C
Dec. 18	Princeton University	Princeton, N. J
Dec. 19	U. S. Naval Academy	Annapolis, Md
Jan. 8	Wake Forest College	Winston-Salem, N. C
Jan. 17	East Carolina College	Chapel Hil
Feb. 1	Univ. of Florida	Gainesville, Fla
Feb. 2	Florida State Univ.	Tallahassee, Fla
Feb. 9	Virginia Polytechnic Inst.	Chapel Hil
Feb. 13	North Carolina State Col.	Raleigh, N. C
Feb. 22	Univ. of Maryland	Chapel Hil
Feb. 23	Univ. of Virginia	Chapel Hil
March 7-9	ACC Championships	Raleigh, N. C
March 14-16	Eastern Championships	
March 28-30	NCAA Championships	

1962-1963 Varsity Wrestling Schedule

Date	Opponent	Place
Dec. 1	Washington & Lee	Chapel Hil
Dec. 10	The Citadel	Chapel Hil
Dec. 13	Davidson College	Chapel Hil
Jan. 5	Pfieffer College, East Carolina	Chapel Hil
Jan. 7	University of Virginia	Chapel Hil
Jan. 12	North Carolina State College	Raleigh, N. C
Jan. 30	West Virginia	Charleston, W. Va
Feb. 16	Duke University	Durham, N. C
Feb. 19	Virginia Polytechnic Institute	Blacksburg, Va
Feb. 20	Virginia Military Institute	Lexington, Va
Feb. 23	University of Maryland	Chapel Hil
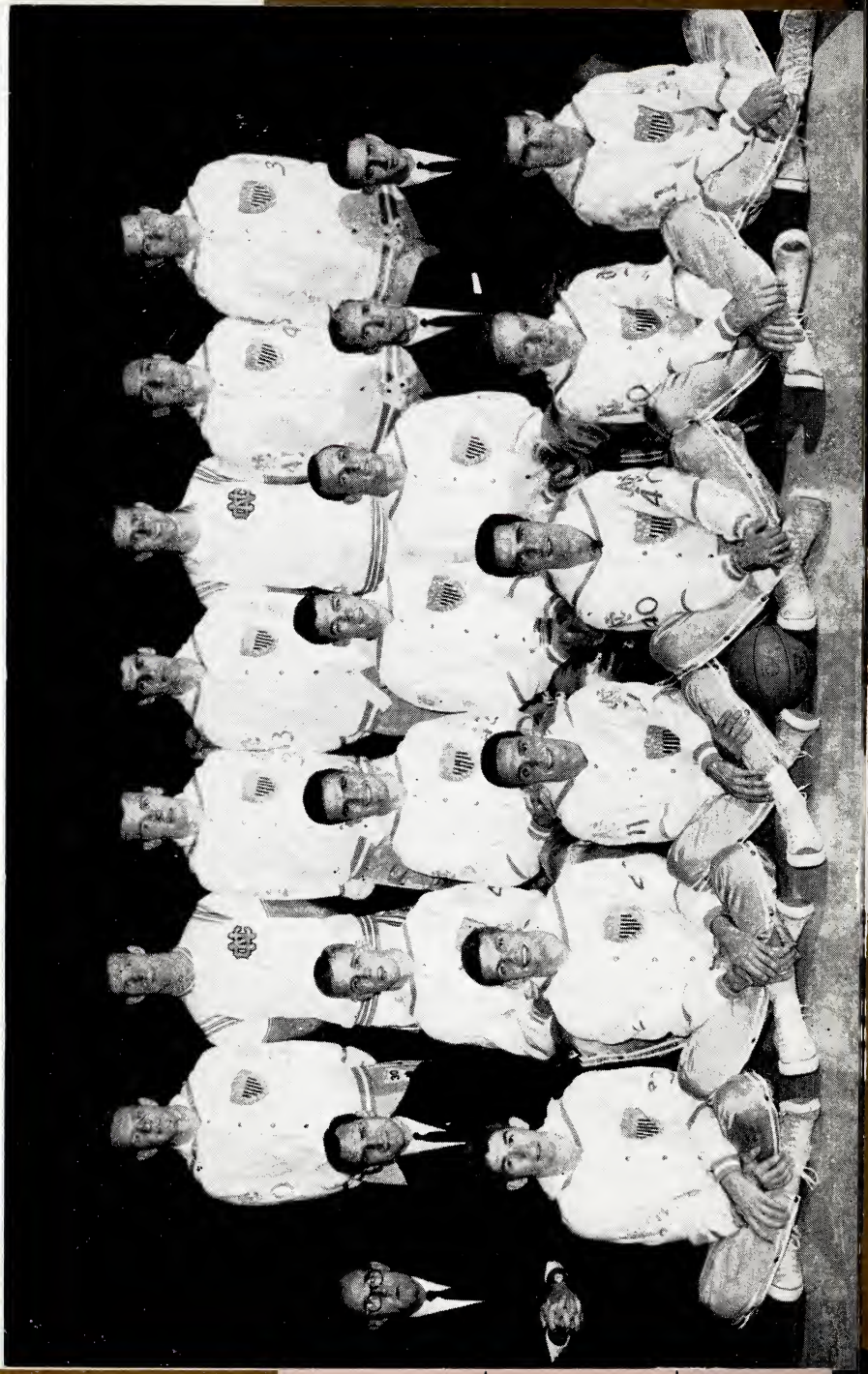
VERSITY OF
TH CAROLINA